OXFORD FREE PUBLIC LIBRARY
3 7479 0019 0347 8

HOS

Ravelin's 1956

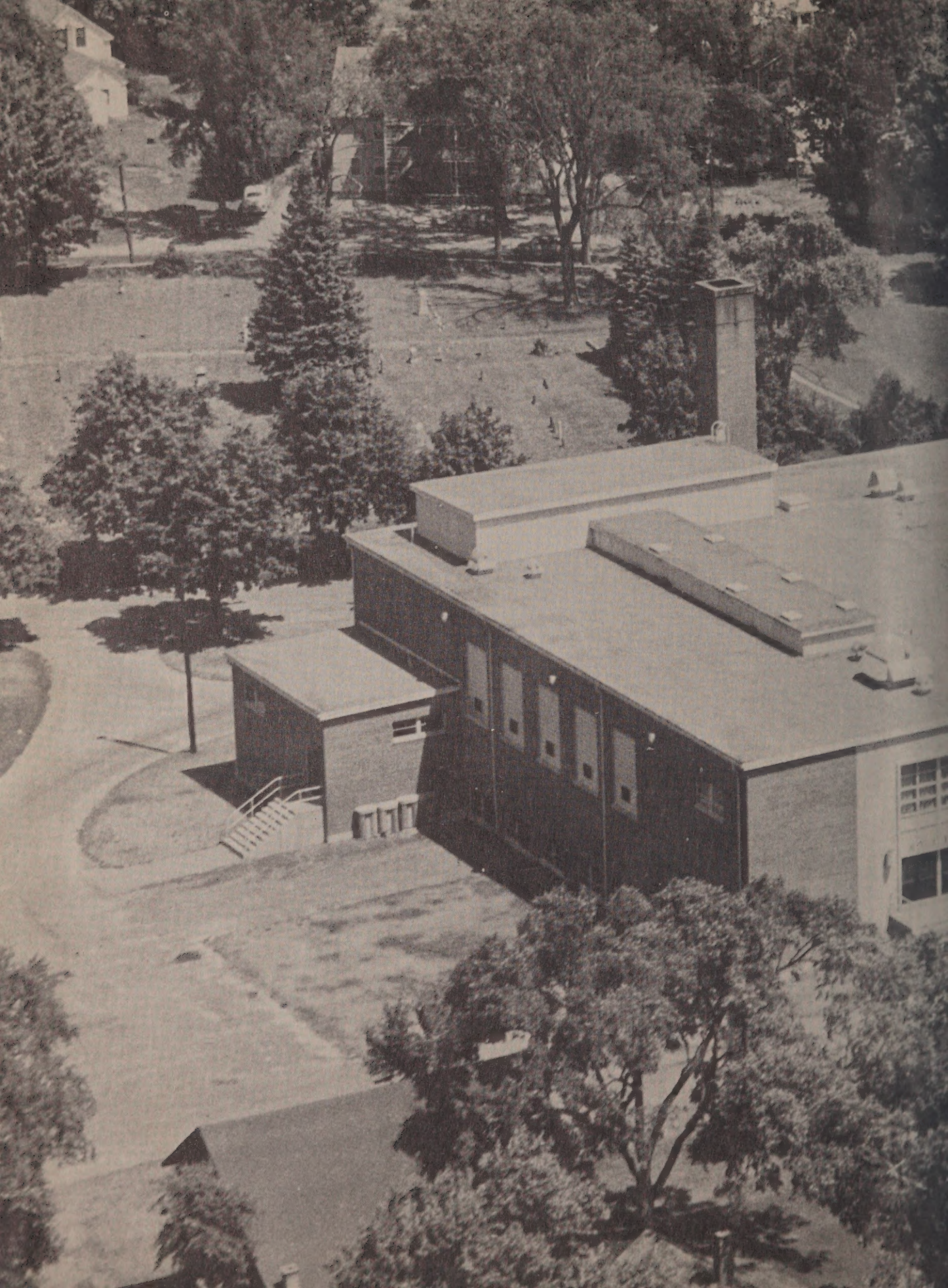

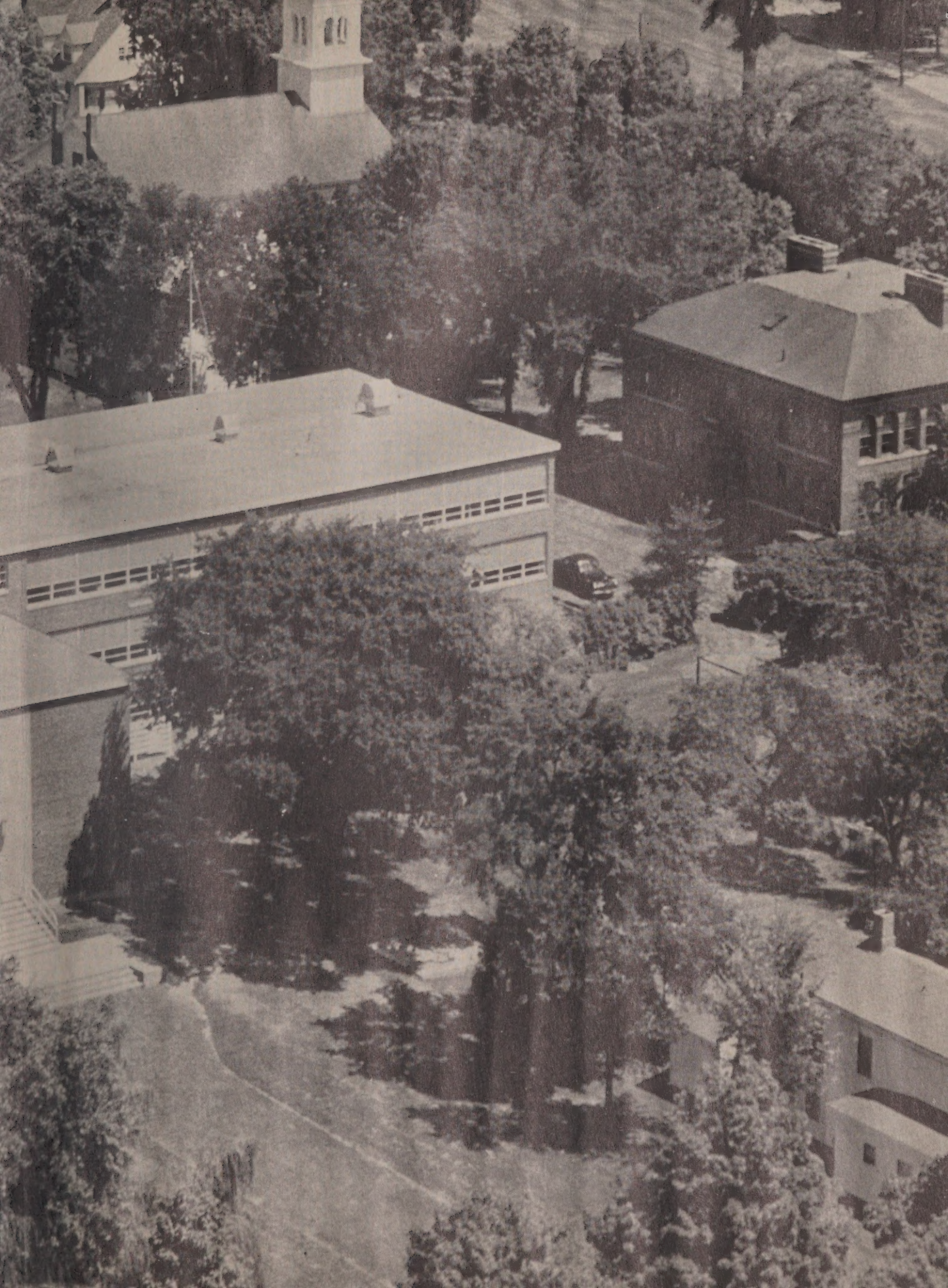

RANDOLPH HIGH SCHOOL

1956

FACULTY

First row:

MR. MADERIOS MOOSHAGIAN
B.S., Holy Cross College
English, Mathematics

MISS HELEN GAHAGAN
A.B., Boston College
Ed.M., Boston University
Assumption College
Latin, French, Typing

MISS GERALDINE E. RICE
A.B., Clark University
Worcester State Teachers
English

MR. IRWIN D. POTTLE
Principal
A.B., Clark University
Ed.M., Worcester State Teachers
Boston University

MR. H. ELLSWORTH HOBBS
Assistant Principal
A.B., Bates College
Boston University
History

MRS. JUNE G. OFFICER
B.S., Boston University
Bookkeeping, Stenography, Typing

MISS MARIE P. POLACHI
B.S., Regis College
Home Economics

MR. ALFRED E. WANDREI
B.S., University of Massachusetts
Ed.M., Worcester State Teachers
Solid Geometry, Trigonometry, Algebra,
Physics, Chemistry, Senior Science

Second row:

MR. CLAYTON A. STAFFORD
B.S.E., Fitchburgh State Teachers
Shop

MR. JOSEPH P. SCANNELL
B.S.E., Worcester State Teachers
Guidance, History, Civics

MR. CHESLEY HUSSON
A.B., Colby College
University of Maine
English

MR. CARLTON J. O'CONNOR
A.B., Norwich University
Worcester State Teachers
Problems of Democracy, Economics,
Driver Education

MR. WALTER J. BROWNING
A.B., Holy Cross College
Clark University
Mathematics and Science

MR. FRED T. SHEA
A.B., Holy Cross College
M.A., New York University
Algebra, Geometry, General Science

MR. WALTER L. DIMOCK
B.S., University of Massachusetts
Boston University
Geography, Mechanical Drawing,
Science, Driver Education

MR. CLARENCE ARCHIBALD
A.B., Bates College
Portland School of Fine and Applied Arts
Art

DEDICATION

The Class of 1956
is honored to dedicate this issue of Ravelin's
to
MISS MARIE P. POLACHI
with deepest thanks for the happy memories
given to us at Oxford High School.

Joyce Estelle Abbott

"Her voice was ever soft, gentle, and low—An excellent thing in a woman."

Joy — Commercial

Friendly . . . cute . . . nice personality . . . good dancer . . . popular . . . office girl . . . usually seen with Ginny Suklis.

Pet Peeve: Conceited boys
Favorite Expression: "No kidding!"
Hobby: Going to football games
Ambition: To get a driving license
Pride and Joy: George
Accomplishment: Going out with a marine
Activities: Class Secretary 3, 4; Office Girl 3, 4; Press Club 3, 4; Junior Hop Committee 3; Yearbook Staff 4; Cheerleader 4.

Robert Clement Anderson

"Why be stubborn? With a little more effort you can be impossible."

Andy — Industrial Arts

Jovial . . . good natured . . . interested in Carol . . . pet peeve of all the teachers

Pet Peeve: Detention
Favorite Expression: "You've had it."
Hobby: Building model cars
Ambition: To be a truck driver
Pride and Joy: High school diploma
Accomplishment: Four years at Oxford High

Adealine Patricia Austin

"Silence is the very art of conversation."

Addie — Commercial

Quiet . . . good student . . . courteous . . . soft spoken . . . has long, blonde hair

Pet Reeve: Oral topics
Favorite Expression: "Sure"
Hobby: Reading and playing juke boxes
Ambition: To be a private secretary
Pride and Joy: My family
Accomplishment: Going through high school without a detention

Shirley Ruth Beauregard

"Be silent and safe—silence never betrays you."

Shirl — Commercial

Likes motorcycles . . . interested in Herbie . . . dislikes bookkeeping . . . plays a mean game of softball

Pet Peeve: Homework and gossip
Favorite Expression: "You don't say!"
Hobby: Drawing
Ambition: Travel
Pride and Joy: Herbert
Accomplishment: Four years at OHS
Activities: Softball 3, 4.

Richard John Boneski

"I have accomplished what I have been able to do."

Dick — Industrial Arts

Quiet . . . good student . . . good natured . . . likes hunting . . . on the small side

Hobby: Hunting
Ambition: To be a cabinet maker
Pride and Joy: Good report card
Accomplishment: Passing

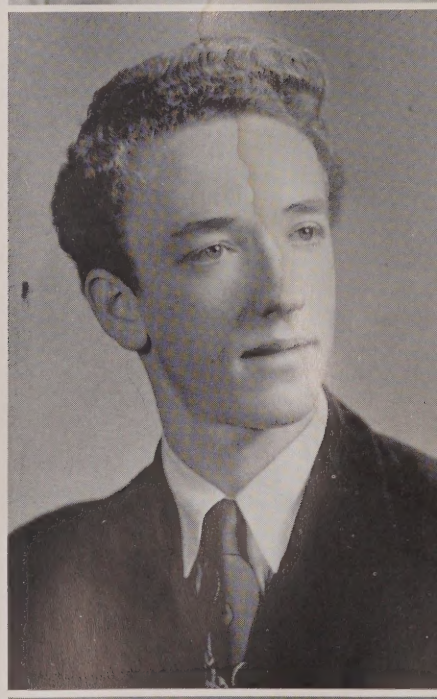

Joanne Marie Bouley

"Tripping lightly does she go—On a light, fantastic toe."

Jo — College

A star in dancing and swimming . . . fond of Russell . . . pride of trig class . . . had a rare time in Jamaica . . . full of fun

Pet Peeve: Trig and solid
Favorite Expression: "Really?!!"
Hobby: Dancing and swimming
Ambition: To have a successful dancing school
Accomplishment: Four years on the honor roll
Activities: Basketball 2, 3; Softball 3; Red Cross 3, 4; Student Council 1, 2, 3, 4; Cheerleading 3; Office Girl 2, 3; Glee Club 1, 2, 4; Talent Group 2, 3; Yearbook Staff 4.

Marcia Ann Bourie

"For loveliness needs not the foreign aid of ornament."

Commercial

Cute . . . fond of Dougie . . . likes the Air Force . . . smart . . . co-editor of the school paper . . . always smiling . . . works at Howard Johnson's

Pet Peeve: Students who won't support school activities
Favorite Expression: "Gee whiskers!"
Hobby: Howard Johnson's
Ambition: To be a success
Pride and Joy: Dougie
Accomplishment: "B" in typing
Activities: Glee Club 2; Student Council 3, 4; Ring Committee 2; Press Club 3, 4; Picture Committee 4; Yearbook Staff 4.

Loretta Therese Brouillard

"Her laughter goes everywhere."

General

Jovial , . . always on a diet . . . always talking . . . class cut up . . . wants very much to become a nurse

Pet Peeve: Third year English Class
Favorite Expression: "Oh, come on now!"
Hobby: Designing and science
Ambition: To be a successful nurse
Pride and Joy: My family
Accomplishment: Graduating
Activities: Glee Club 1, 2; Science Club 1; Press Club 1; Secretary of Student Council 4.

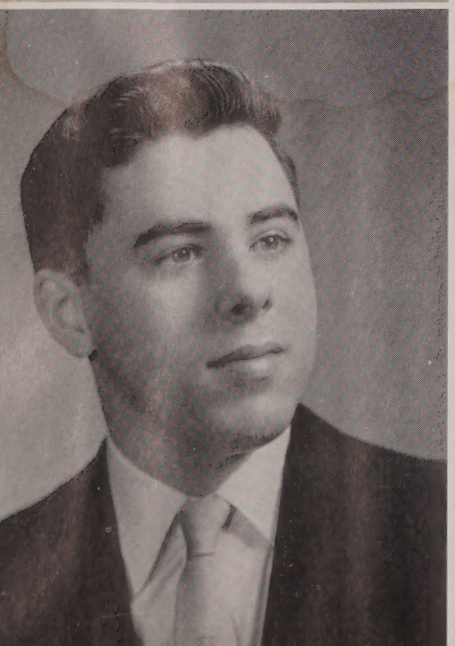

Robert Alfred Chickering

"And, when a lady's in the case, you know all other things give place."

Chick

Industrial Arts

Likes girls . . . interested in the grocery business . . . proud uncle . . . runs around in Oxford . . . is quite fond of an Auburn girl

Favorite Expression: "All righty"
Hobby: Fishing
Ambition: To travel
Pride and Joy: A certain blonde
Accomplishment: Graduating
Activities: Yearbook Staff 4.

John Richard Clark

"There is brains in that there head."

Clarkie — College

Full of fun . . . never sits still in chemistry . . . goes to Worcester often, also to Rocky Hill Road . . . pilots a rugged Dodge . . . president of CYC . . . sage

Pet Peeve: Trig homework
Favorite Expression: "Well, I'll be!"
Hobby: Fishing
Ambition: To go to college
Accomplishment: Graduating
Activities: Science Club 4; Yearbook Staff 4.

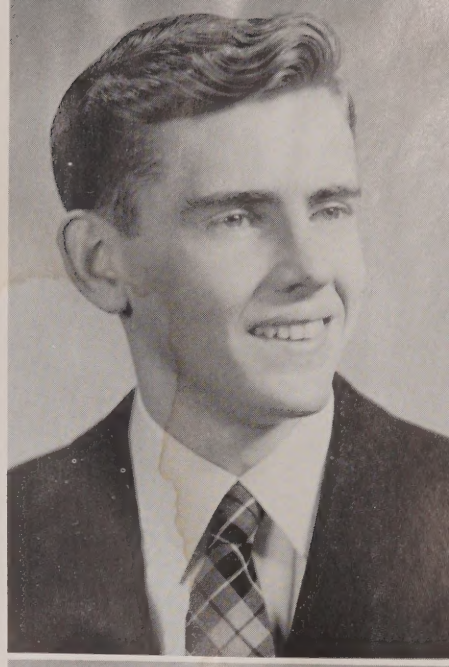

Joseph Albert Denoncour

"Good at work, better at play, willing to talk to the girls all day."

Butch — Industrial Arts

Enterprising . . . good natured . . . has blonde hair . . . active in church activities . . . popular in Webster . . . president of CYC . . . usually seen with Paul

Pet Peeve: Sentence diagraming
Favorite Expression: "You're for the birds!"
Hobby: Hunting and fishing
Ambition: To become an aviation technician
Pride and Joy: Diploma
Accomplishment: Joined the USNR
Activities: Junior Hop Committee 3; School Play 3; Basketball 3; Music 4; Yearbook Staff 4.

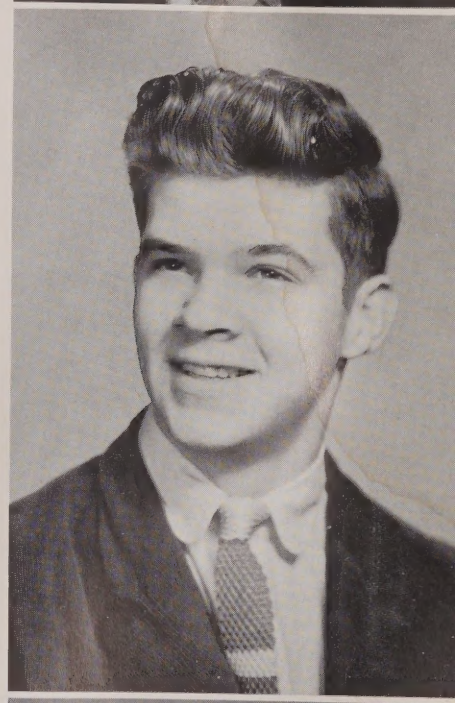

Theresa Jane Dussault

Terry — Commercial

"Never cross, never sad, always happy, always glad."

Shy . . . has a good sense of humour . . . quiet . . . seen with Pat . . . artistic

Pet Peeve: Giving oral topics
Favorite Expression: "Darn it!"
Hobby: Drawing
Ambition: To be a success in life
Pride and Joy: Mom and Dad
Accomplishment: Going through OHS
Activities: Glee Club 4.

Richard Norman Duverger

"This life is most jolly."

Hump — General

Always quiet (except in class) . . . likes the Air Force . . . likes science . . . likes 39 Plym . . . constantly wisecracking . . . happy-go-lucky

Pet Peeve: Conceited people
Favorite Expression: "Oh, yeah!"
Hobby: Cars
Ambition: USAF
Pride and Joy: 39 Plym
Accomplishment: Graduating

Patricia Catherine Eames

"It's better to be small and shine than be tall and cast a shadow."

Pat — Commercial

Quiet . . . small . . . has blonde hair . . . seen with Terry . . . likes boys, particularly Pete

Pet Peeve: Drivers who don't give signals
Favorite Expression: "Not too smart!"
Hobby: Music
Ambition: To be a success in life
Pride and Joy: Mom and Dad
Accomplishment: Graduating from OHS
Activities: Ring Committee 2; Glee Club 4.

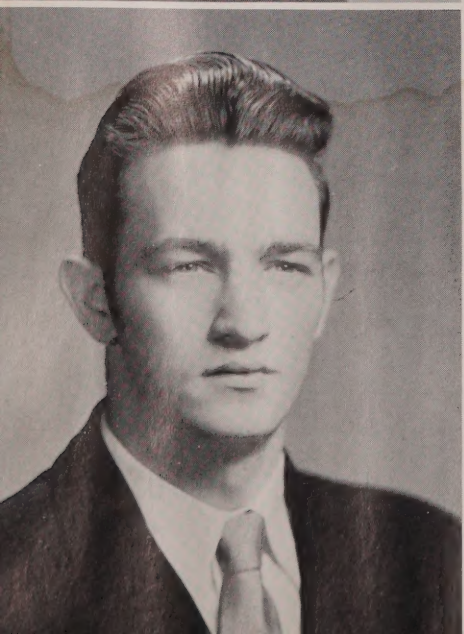

Donald Richard Ellis

"I am not only witty in myself, but the cause of wit in other men."

Don — Industrial Arts

Tall . . . shop pupil . . . track star . . . good sportsman . . . always tipping over Mitzi's chair in English

Pet Peeve: Sixth period study
Favorite Expression: "You're for the birds."
Hobby: Horseback riding, sports
Pride and Joy: My horse
Accomplishment: Best track record of all years
Activities: Track 1, 2, 3, 4; Baseball 1, 2, 3, 4; Softball 1, 4.

Mildred Ann Ferreira

"We gladly call her friend."

Mitzi — Commercial

Has an interest in economics . . . short . . . has dimples . . . has dark hair and eyes . . . a sparkling sense of humour . . . pals with Marilyn . . . true to Rolly

Pet Peeve: Show-offs
Favorite Expression: "How about that?"
Hobby: Collecting hill billy records
Ambition: To be Mrs. Roland Faubert
Pride and Joy: Rolly
Accomplishment: Four years at OHS

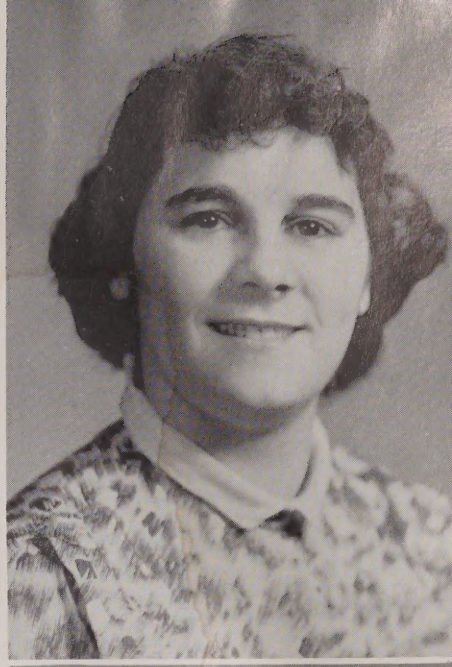

Elizabeth Ann French

"A pleasant mixture of friendliness and sincerity"

Betty — General

Has pretty, curly hair . . . a good student . . . a good sense of humor . . . happy disposition . . . hopes to teach

Pet Peeve: People with closed minds
Favorite Expression: "For pity sakes"
Hobby: Reading and music
Ambition: To become a good teacher
Pride and Joy: Mom and Dad
Accomplishment: Four happy years at OHS
Activities: Softball 2; Glee Club 1, 2, 3, 4; Yearbook Staff 4.

Elizabeth Freudenthal

"She has a gentle face—but oh, what naughty eyes."

Betty — Commercial

Dramatic . . . likes sharp clothes . . . wants to be an actress . . . seen with Lora . . . digs the sounds

Pet Peeve: Boring classes
Favorite Expression: "Crazy!"
Hobby: Jazz and my trombone
Ambition: To be a success
Pride and Joy: Little sister Peggy
Accomplishment: Graduating
Activities: Basketball 1, 2, 3; Public Speaking 1; Tale Talent Group 2; Play 3; Glee Club 1; Prom Committee 3; Office Girl 4.

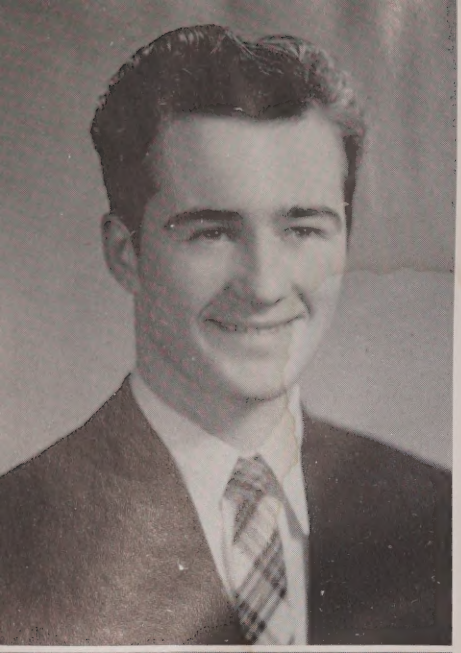

Roger Weston Frye

"How sweet are the looks that ladies bend on whom their favors fall."

Rog — Commercial

Tall . . . handsome . . . seen with Sis . . . owns his own car . . . very popular . . . working man

Pet Peeve: Getting up in the morning to come to school
Favorite Expression: "What do ya say!"
Hobby: Record album
Ambition: To become a successful architect
Pride and Joy: My girl, Sis
Accomplishment: Still in one piece after twelve years of school
Activities: Junior Hop 3; President 3.

Janice Ann Genander

"To see her is to love her."

Jan — Commercial

Working girl . . . good dancer . . . nice personality . . . pretty eyes . . . sings like a lark

Pet Peeve: Show-offs
Favorite Expression: "Don't be a party pooper."
Hobby: Singing and dancing
Pride and Joy: My family
Accomplishment: Graduating from OHS
Activities: Talent group 1, 2, 3; Glee Club 2, 3, 4; Play 3.

Jeannette Beatrice Germain

"Patience is the best remedy for every trouble."

Jan — College

Quiet . . . has very curly hair . . . works at Howard Johnson's in her spare time . . . good student . . . has Snooky Lanson's autograph

Pet Peeve: Chemistry
Favorite Expression: "Very good."
Hobby: Working at Howard Johnson's
Pride and Joy: Mon, Dad, sisters, and brother
Activities: Cafeteria 1; Music 4; Audio-Forum 4.

Robert Thomas Germain

"What should men do but be merry?"

Rab — College

Usually seen with Larry and Buggy . . . has freckles . . . likes to laugh . . . nice personality . . . pest in PD

Pet Peeve: Being always broke when money is needed most
Favorite Expression: "You'd better believe it."
Hobby: Hot Rods
Ambition: To become a contractor
Pride and Joy: 40 Pontiac
Accomplishment: Driver's license
Activities: Basketball 1, 2, 3, 4; Baseball 1; Ring Committee 2; Track 2, 3.

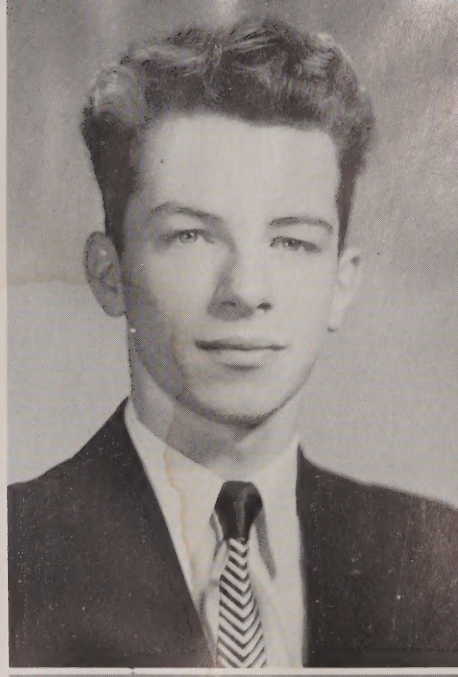

Nancy Jean Gibbons

"Little, but oh my!"

Shorty — Commercial

Full of fun . . . very tiny . . . has an interest in a certain basketball player . . . attractive . . . pals with Mitzi and Marilyn . . . a pint-sized stick of dynamite

Pet Peeve: Long hair
Favorite Expression: "How about that!"
Hobby: Boys
Ambition: To become a secretary
Pride and Joy: School friends
Accomplishment: Graduating

Paul Lawrence Guertin

"An honest man's word is as good as his bond."

Jerry — Commercial

"Mary" . . . interested in the radio business . . . loads of fun . . . pals with McKissick and Morin

Pet Peeve: English
Favorite Expression: "Oh yeh!"
Hobby: Radio
Ambition: To go to college
Accomplishment: Twelve years of school
Activities: Glee Club 3, 4; Basketball 1; Class Treasurer 2, 4; Student Council 3.

Joseph Edward Hetherman

"He looks the whole world in the face for he owes not any man."

Joe — General

Likes sports . . . friendly . . . seen with Jones and Fred . . . very active in school sports . . . has his own rooting section

Pet Peeve: Yankee fans
Favorite Expression: "So what?"
Hobby: Sports
Pride and Joy: Greek's 41 Ford
Accomplishment: Passing English
Activities: Basketball 1, 2, 3, 4; Baseball 1, 2, 3, 4.

Eugene Karl Jastrzebski

"A gentleman needs no recommendation."

Gene — Industrial Arts

Good looking . . . tall . . . has curly hair . . . has nice eyes . . . sort of shy . . . has a sense of humor

Pet Peeve: Homework
Favorite Expression: "Ah, cut it out!"
Hobby: Building model planes
Ambition: To be an electrician
Pride and Joy: Home-made radio
Accomplishment: Driver's license
Activities: Basketball 1.

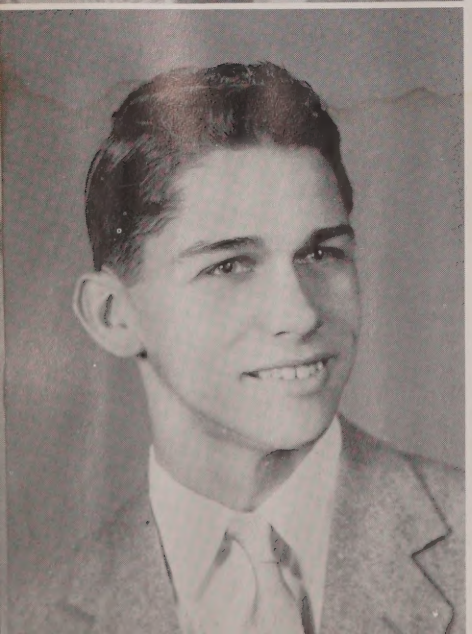

Elwood George Johnson

"French—is it possible to understand it in another tongue?"

Woody — Social Science

Pride of the French class . . . keeps a straight face when he cracks a joke . . . usually quiet . . . very obliging

Pet Peeve: Female drivers and new cars
Favorite Expression: "Bet your boots."
Hobby: Antique autos
Ambition: To be a millionaire
Pride and Joy: 36 Dodge
Accomplishment: Number plates
Activities: Music 4; Audio-Forum 2, 3, 4.

Dorrance Wayne Jones

"Man delights not me; no, nor woman neither."

Don — College

Class woman-hater . . . seen with Joe and Fred . . . cute . . . athletic . . . dislikes his name . . . Dodger fan . . . Maine man

Pet Peeve: School
Favorite Expression: "Many famous men have died, and I don't feel so well."
Hobby: Music
Ambition: To be a draftsman
Pride and Joy: A boxer dog
Accomplishment: Finishing high school
Activities: Basketball 1, 2, 3, 4; Baseball 3, 4; Football 2, 3; French Club 1, 2; Spanish Club 2, 3; Golf 1, 2, 3; Track 4.

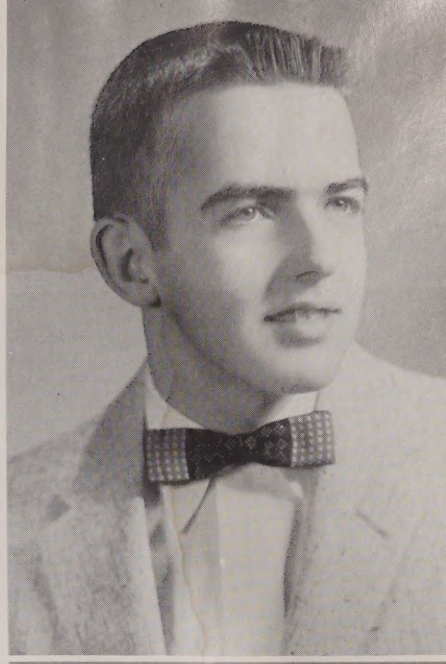

Marilyn Elizabeth Kemp

"I have heard of the lady, and good words went with her name."

Kiki — Commercial

An A student . . . active in all school affairs . . . one of the smaller girls . . . has brown eyes . . . Yankee fan . . . pals with Mitzi

Pet Peeve: Smokers
Favorite Expression: "Yeah?"
Hobby: Books
Ambition: To write a best-seller
Pride and Joy: The New York Yankees
Accomplishment: Visited Yankee Stadium
Activities: Class Secretary 1; Vice President 2; Press Club 3; Red Cross 3; Student Council 1; Junior Prom Committee 3; Vice President of Student Council 3; President of Student Council 4; Editor of Yearbook 4.

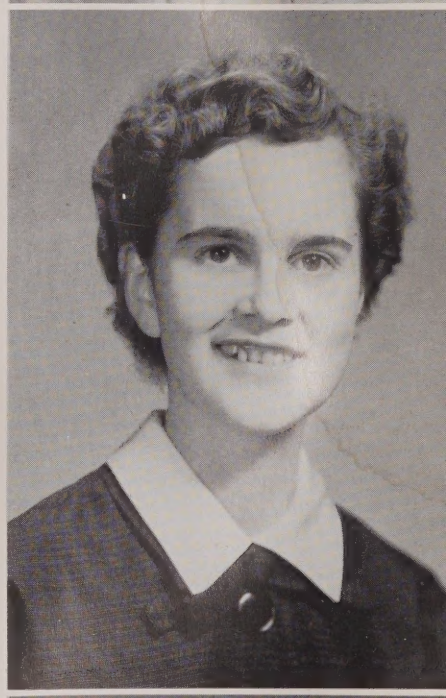

Rene Omer Lambert

"Contented with little and cheerful with more."

Industrial Arts

Likes cars . . . a good mechanic . . . very quiet . . . drives a Buick . . . shop student . . . easy going

Pet Peeve: Economics
Ambition: To become a farmer
Pride and Joy: My 46 coupe

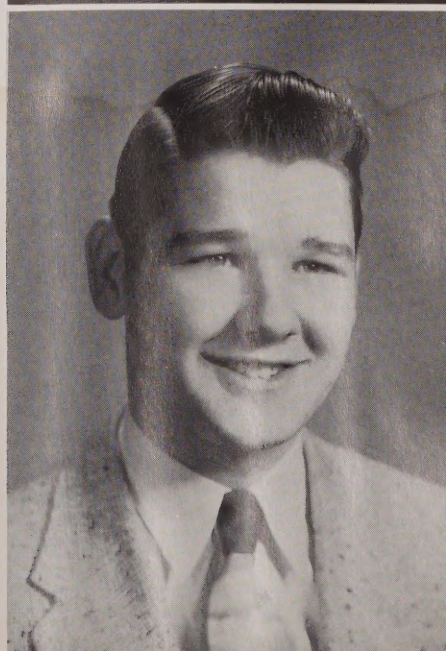

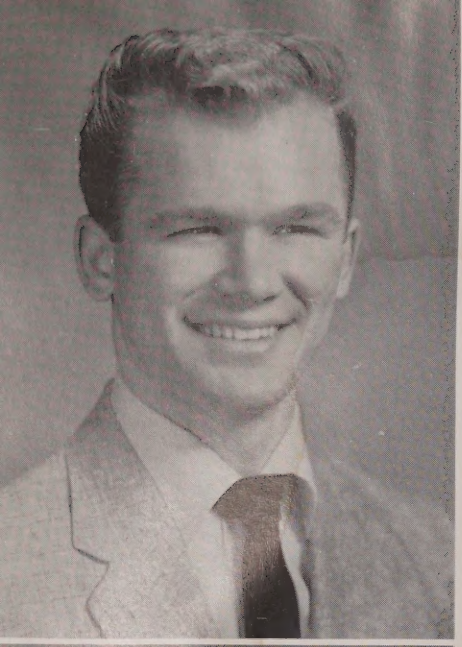

Richard Henry Malkowski

"Beware the fury of a patient man."

Hank — Industrial Arts

Good basketball player . . . interested in SB . . . active in all sports . . . shop pupil

Hobby: Cabinet-making
Ambition: To become a construction boss
Pride and Joy: My workshop
Accomplishment: Completing four years at OHS
Activities: Basketball 1, 2, 3, 4; Baseball 1, 2, 3, 4; School Play 3, 4; Track Manager 3, 4.

James Edward Malo

"A man is known by the company he keeps."

Jimmy — Commercial

Tall . . . drives a rugged Pontiac . . . has many friends at OHS . . . a character at times . . . likes to tease the girls

Pet Peeve: Conceited people
Favorite Expression: "Definitely"
Hobby: Sports and radio
Ambition: To complete four years at Holy Cross
Pride and Joy: My mother—and Joan
Accomplishment: Four years at OHS
Activities: Baseball 1, 2, 3, 4; Audio-Forum 2, 3, 4; President of Audio-Forum 4; Junior Hop Committee 3; Yearbook 4.

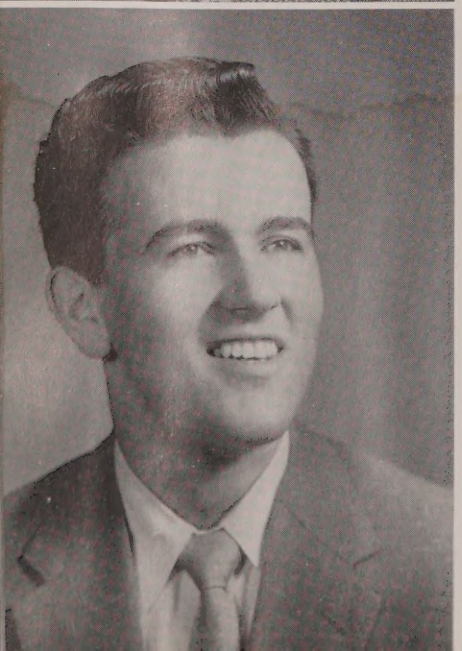

David Elmer McKissick

"I'm not arguing with you; I'm telling you."

Sonny — Social Science

Often seen driving a decked-out Ford . . . pals around with Paul, Don, and Hump . . . quite a ladies' man

Pet Peeve: Conceited people
Favorite Expression: "Boy!"
Hobby: Roller Skating
Ambition: To own a Cadillac
Pride and Joy: My 51 Ford
Accomplishment: Making the honor roll for the first time

Bonnie Bell Milligan

"It's easy to be natural when you're naturally nice."

Commercial

Has nice long hair . . . is friendly . . . fond of Ernie . . . cheerleader . . . pals with Paula and Joyce . . . a good sport

Pet Peeve: Shorthand
Favorite Expression: "Don't mess around!"
Hobby: Writing letters
Ambition: To go on to school
Pride and Joy: Ernie
Accomplishment: To get my own car at sixteen
Activities: Glee Club 4; Basketball 1; Yearbook 4; Picture Committee 4; Cheerleader 4.

David Lawrence Moiles

"He will succeed, for he believes all that he says."

Dave — College

"Quiet . . . rather shy . . . studious . . . has nice, brown eyes . . . unassuming . . . easy-going

Pet Peeve: School
Favorite Expression: "It's rough!"
Hobby: Motorcycles
Ambition: To own a Chevrolet Corvette
Accomplishment: Completed school
Activities: Track 2, 3.

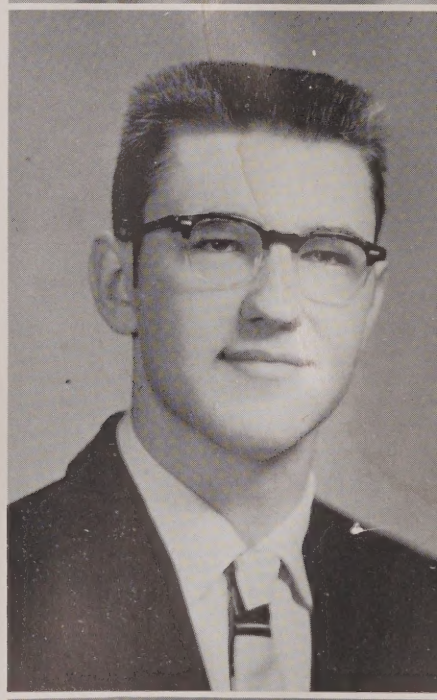

Donald Peter Morin

"I do not what I ought to do, what I ought not to do, I do."

Pete — Commercial

Often seen with Ed, Dave, and Paul . . . drives a Merc . . . has many admirers . . . always cheerful . . . good looking . . . has nice, brown eyes

Pet Peeve: Conceited girls
Favorite Expression: "Hi pal!"
Hobby: Working on the Merc
Ambition: To go to college
Pride and Joy: My 51 Merc
Accomplishment: Buying a car and paying cash for it
Activities: Glee Club 3, 4; Basketball 1; Baseball 1.

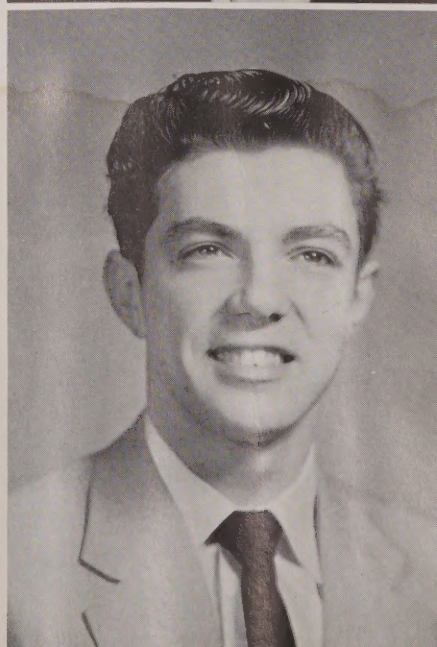

David Thomas Parker

"The wise man's tongue is a shield, not a sword."

Industrial Arts

Likes cars . . . sharp . . . witty . . . pals with Howard and Rene . . . quieter than most

Pet Peeve: Homework
Favorite Expression: "Oh, yeah"
Ambition: To own and operate a business

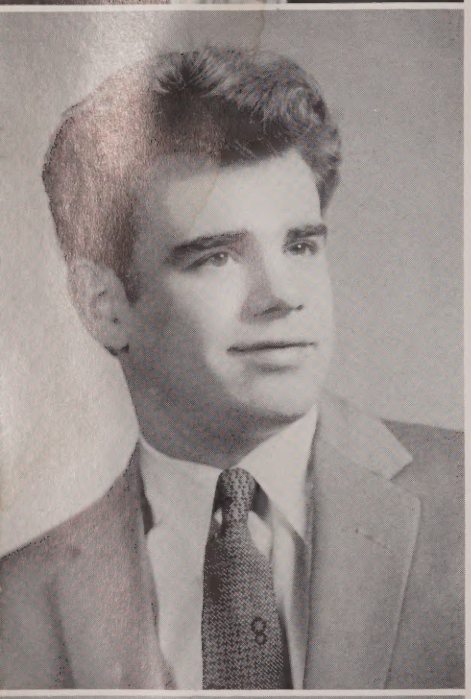

Bruce Alan Parks

"His purse is always empty."

Brucie — Commercial

Has dark eyes . . . drives a black Ford . . . quiet in class . . . resembles Tyrone Power

Pet Peeve: School
Favorite Expression: "Who, me?"
Hobby: Cars
Ambition: To join the service
Pride and Joy: Car
Accomplishment: Getting a driver's license
Activities: Track 1, 2, 3; Basketball 1, 2, 3, 4; Baseball 1, 2.

Janice Mary Paul

"So sweet the blush of bashfulness."

Jan — Commercial

Excellent commercial student . . . best pal of Jo-Anne Stone . . . engaged to Donald

Pet Peeve: People who talk about me
Favorite Expression: "There you go!"
Hobby: Collecting records
Ambition: To become a secretary
Pride and Joy: Donald
Accomplishment: Getting my driver's license
Activities: Yearbook 4.

Edward Joseph Picard

"A little nonsense now and then is relished by the best of men."

Ed — Industrial Arts

A real good sport . . . popular with everyone . . . in the Marine Reserves . . . likes hot rods

Pet Peeve: Detentions
Favorite Expression: "Geeda"
Hobby: Hunting, fishing, and girls
Ambition: To become a commercial artist
Pride and Joy: Home-made hot rod
Accomplishment: Four years at OHS
Activities: Press Club 2, 3, 4; Basketball 3; Vice President of Class 4; Yearbook 4.

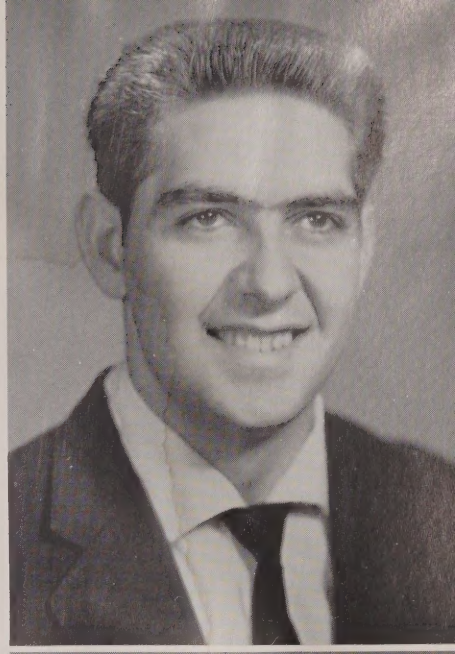

Judith Rita Plante

"I chatter, chatter as I go."

Judy — Commercial

Real comical kid . . . hates bookkeeping . . . likes Moe . . . gets along with all

Pet Peeve: Boys who wear D.A.'s
Favorite Expression: "You never know."
Hobby: Buying Earl Bostic's records
Ambition: To be a hairdresser
Pride and Joy: Moe
Accomplishment: Having good friends at OHS
Activities: Red Cross 3; Softball 3, 4; Cheerleading.

Eugene Lawrence Poulin

"Those who make the best use of their time have none to spare."

Larry — College

Looks quiet, but isn't . . . a good kid . . . vice president of Audio-Forum . . . pilots a Chevy . . . has made many acquaintances in Southbridge, Northbridge, and Webster

Pet Peeve: City drivers
Favorite Expression: "To be sure!"
Hobby: Record and stamp collecting
Ambition: To become an engineer
Pride and Joy: Family dog
Accomplishment: Making the honor role
Activities: Audio-Forum 3, 4; Science Club 4; Yearbook 4.

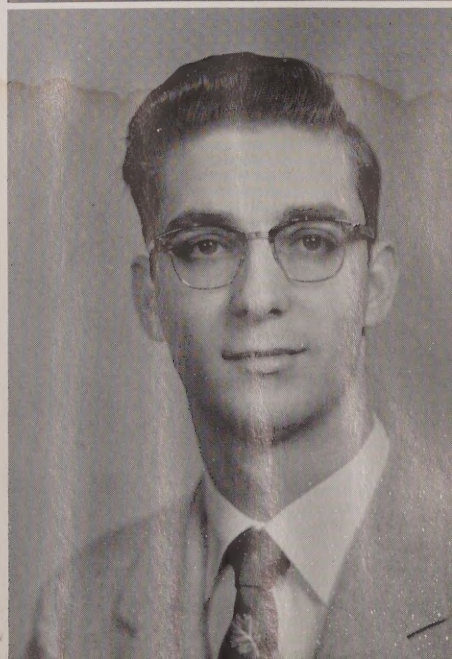

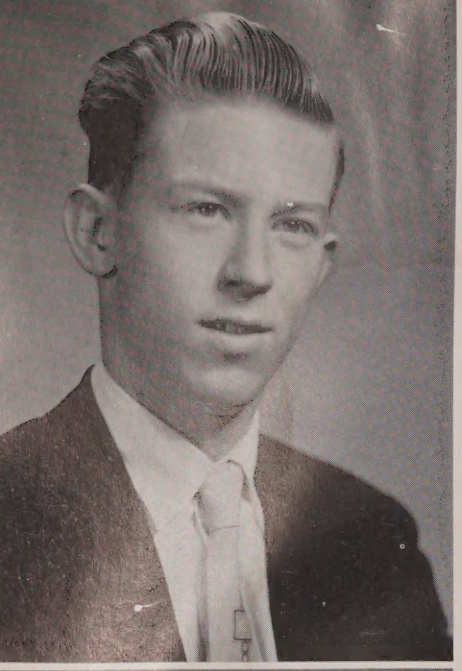

Stewart Merrill Reed

"The quiet are welcome everywhere."

Red — Commercial

On the short side . . . has fiery red hair . . . has a good disposition . . . quiet . . . shy

Pet Peeve: Old drivers
Favorite Expression: Don't horse around
Hobby: Not doing homework
Ambition: To be a draftsman
Pride and Joy: Going to Grafton
Accomplishment: Getting a car

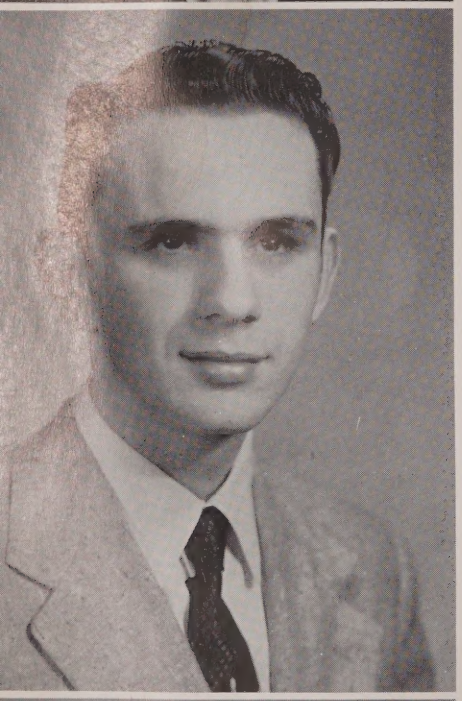

James Richard Riel

"Why worry when the world is having fun?"

Bug — General

Has dark hair and eyes . . . can be a good student when he wants to . . . likes a good joke . . . has entertained the others with his drawings and sketches

Pet Peeve: Work
Favorite Expression: "For cryin' out loud!'
Hobby: Building radios and models
Ambition: To become an electrical engineer
Pride and Joy: 56 Dodge
Accomplishment: The use of the 56 Dodge

David Peter Rowe

"Still water runs deep."

Dave — College

Quiet . . . often seen with Larry, John, and Jim . . . works in the local drug store . . . popular at OHS and in Webster

Pet Peeve: Geometry homework
Favorite Expression: "Confound that . . .
Hobby: Bop music
Ambition: To go to college
Accomplishment: Getting certified in Latin
Activities: Audio-Forum 2, 3; Music 4.

Anthony George Saad

"Work may be the greatest gift of God to man, but it's getting stale with me."

Bobby — Social Science

Smooth dancer . . . sharp dresser . . . has dark eyes . . . seen escorting Lora . . . popular with the girls . . . seen with a different car every day

Pet Peeve: DA's
Favorite Expression: "Let's go to Webster."
Hobby: Dancing
Ambition: To become a carpenter
Pride and Joy: My car
Activities: Basketball 1, 2, 3, 4; Yearbook 4.

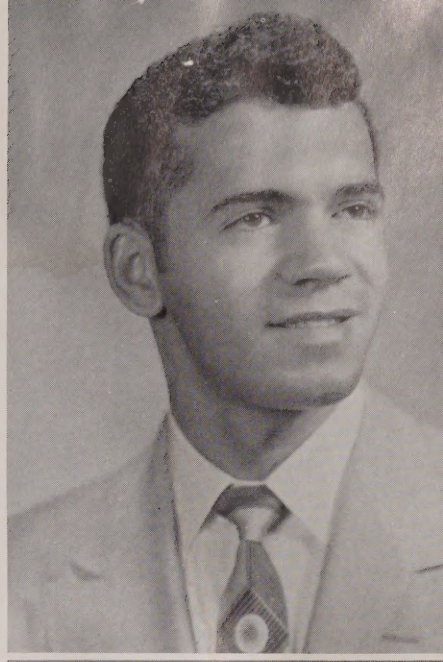

Ruth Laura Sager

"Minds innocent and quiet take that for a hermitage."

Ruthie — Commercial

Dislikes typing . . . likes Mercuries . . . well dressed . . . enjoys her sister's cooking . . . seen with Jo-Anne and Janice . . . interested in Webster for some reason

Pet Peeve: Typing
Favorite Expression: "Dig that!"
Hobby: Listening to rock-and-roll
Ambition: To become a successful beautician
Accomplishment: Getting my driver's license

Lora Madelene Sherman

"Ye Gods, but she is wondrous fair."

LoLo — College

Very pretty . . . well dressed . . . office girl . . . likes poodles . . . works at MKM . . . often seen with Betty and Janice . . . wants to be a success

Pet Peeve: Getting up mornings
Favorite Expression: "Let's get out of here!"
Hobby: Training Bouie (my French poodle)
Ambition: To graduate from Syracuse University
Pride and Joy: Mom and Dad
Accomplishment: Trips to Puerto Rico and Florida
Activities: Basketball 1, 2, 3; Talent Group 1, 2, 3; Cafeteria 2; Student Council 3; Cheerleader 4; Office Girl 4; Yearbook 4; Newspaper 4; Prom Committee 3.

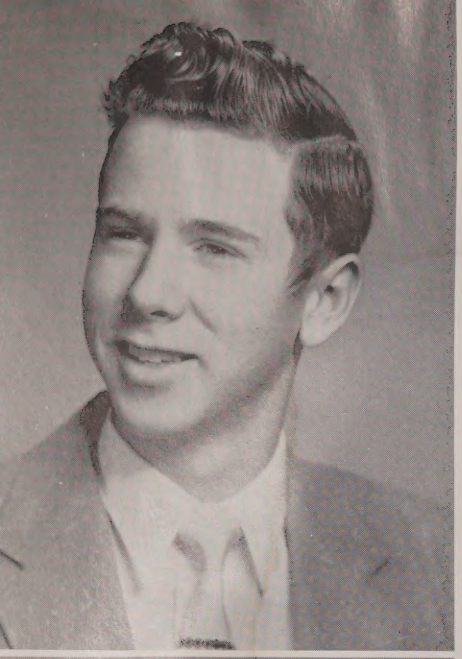

Philip Kenneth Spinney

"No man is born wise."

Flip — Industrial Arts

Class comedian . . . always wears a smile . . . works at Jackson's . . . owns a 47 Ford . . . always in a hurry for the two o'clock bell . . . likes to tease Joyce V.

Pet Peeve: School
Favorite Expression: "You know it."
Hobby: Model airplanes
Ambition: To be a pilot
Pride and Joy: 47 Ford
Accomplishment: Graduating from OHS
Activities: Audio-Forum 1, 2, 3, 4.

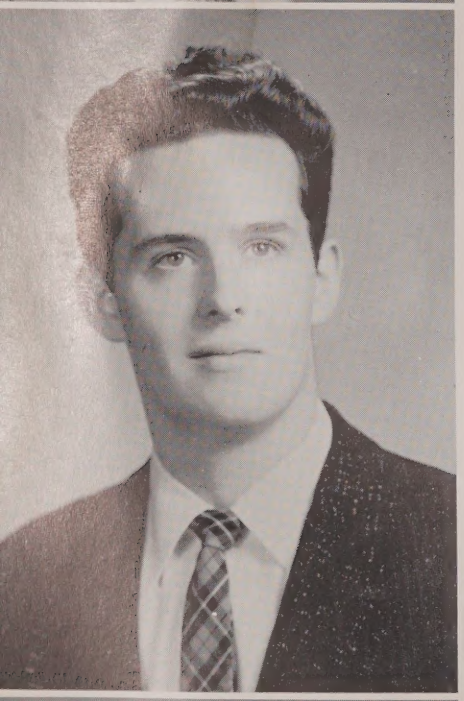

Donald Hunter Stewart

"Good things also come in large packages."

Stew — Commercial

Tall . . . well dressed . . . president of senior class . . . fond of Paula . . . hangs around with Eddie . . . drives a Ford Convertible . . well mannered . . . works at Howard Johnson's . . . joined the Marines

Pet Peeve: Careless dressers
Favorite Expression: "And you know it."
Hobby: Working on my car
Ambition: To manage a store
Pride and Joy: Paula
Accomplishment: Owning a fast convertible
Activities: Baseball 1, 2; Audio-Forum 1, 2; Play 3; Junior Prom Committee 3; Vice President 3; Yearbook 4; Picture Committee 4; President 4.

Jo-Anne Mary Stone

"To women silence gives their proper grace."

Jo — Commercial

Very quiet . . . likes pizza . . . engaged to Ernie . . . tall . . . well dressed . ... likes the commercial course . . . is seen with Janice and Ruth . . . the first of our girls to say yes

Pet Peeve: Show-offs
Favorite Expression: "Talk to me."
Hobby: Music
Ambition: To be a success in whatever I do
Pride and Joy: Ernie
Accomplishment: Receiving my diamond

Paula Ann Strader

"A smile for all, a welcome glad, a jovial, coaxing way she had."

Commercial

Works at Howard Johnson's . . . is a keen dancer . . . goes steady with Don . . . a good commercial student

Pet Peeve: Geometry
Favorite Expression: "Are you out of your mind?"
Hobby: Piano
Ambition: To teach at Oxford
Pride and Joy: Don
Accomplishment: Going steady with Don
Activities: Student Council 1, 2, 3; Public Speaking 1; Junior Hop Committee 3; Play 3; Picture Committee 4; Yearbook 4.

Virginia Rose Suklis

"Blushing is the color of virtue."

Ginny — College

A good sport . . . pals with Joyce A. . . . always happy . . . office girl . . . tall . . . blonde . . . good looking . . . authority of trig class

Pet Peeve: Teachers who don't mark down absentees
Favorite Expression: "I'll say!"
Hobby: Playing the accordian
Ambition: To go to college
Pride and Joy: Mom and Dad
Accomplishment: Graduating from OHS
Activities: Office Girl 3, 4; Glee Club 1, 4; Science Club Secretary 4.

Joyce Woodland Verrill

"Where are the Auburn boys?"

College

A new student at Oxford . . . good pupil . . . has made many friends here . . . Bob, Bonnie, Virginia, and Paula are her pals . . . often seen with an Auburn boy

Pet Peeve: Unfriendly people
Favorite Expression: "Guess what?"
Hobby: Sewing
Ambition: To own a red convertible
Pride and Joy: Record collection
Accomplishment: Playing piano, riding horseback
Activities: Cheerleader 4; Glee Club 4; Art 4.

Peter Warner Vigeant

"A man is never so happy as when he is talking."

Pete — Industrial Arts

Drives around in a Ford . . . likes cars and motors . . . works in a garage . . . is often seen with Pat

Pet Peeve: 42 Ford
Favorite Expression: "Wanta drag?"
Hobby: Cars
Ambition: To go to California
Pride and Joy: The family
Accomplishment: Driver's license
Activities: Yearbook 4.

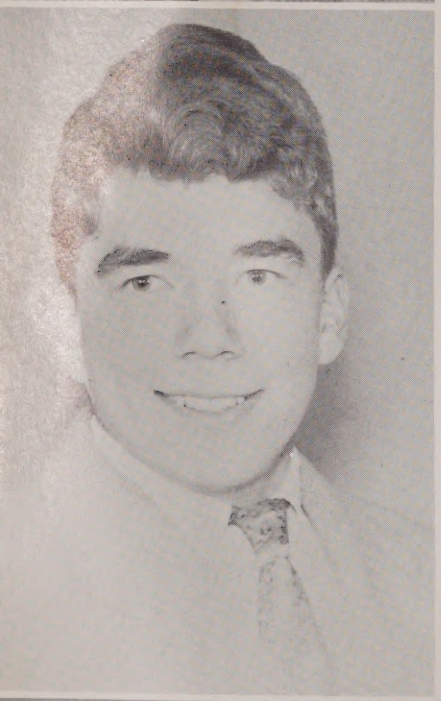

George Samuel Warden

"Peace comes through toil."

Sam — College

Good student . . . sharp wit . . . seen with Howdy . . . also pals with Woody, John, Larry . . . very good in science . . . plans to go to U. of Mass.

Pet Peeve: Girls who smoke
Favorite Expression: "Sure"
Hobby: Stamp collecting
Ambition: To see the US
Pride and Joy: My sister
Accomplishment: Many friends at OHS
Activities: Track 3, 4; Glee Club 4; Student Council 4; Science Club 4.

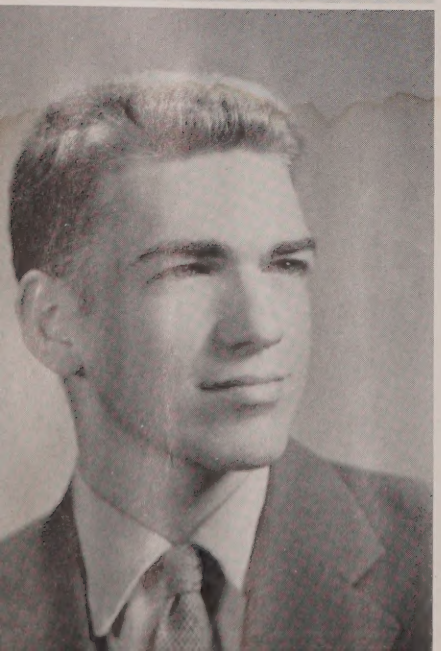

Howard Robert Worthington

"Knowledge is indeed that which raises one man above another."

Howdy — College

Likes cars . . . very quiet . . . loves his scooter . . . witty . . . sharp at math

Pet Peeve: Drawing-pencil thieves
Favorite Expression: "Do you want me to pay you now?"
Hobby: Automobiles
Ambition: To be an engineer
Pride and Joy: Motor scooter
Accomplishment: Twelve years of school

LOUISA GOODWIN YEAGLE

"A keen sense of humor and athletic ability are two of life's greatest blessings."

Tweesers College

Has a friendly personality . . . attends many church functions . . . is a good student . . . is captain of girls' basketball team.

Pet Peeve: Arguments
Favorite Expression: "Jiminy crickets"
Hobby: Sports
Ambition: To be a surgical nurse
Pride and Joy: Making the honor roll
Accomplishment: Passing French
Activities: Basketball 1, 2, 3, 4; Softball 2, 3, 4; Glee Club 4.

WHO'S WHO IN '56

Donald Stewart	MOST POPULAR	Joyce Abbott
Roger Frye	NICEST PERSONALITY	Joyce Abbott
Phillip Spinney	WITTIEST	Judith Plante
Robert Anderson	MOST LOQUACIOUS	Loretta Brouillard
Donald Stewart	BEST DRESSED	Lora Sherman
Edward Picard	MOST ARTISTIC	Marilyn Kemp
Donald Morin	BEST PALS	Bonnie Milligan
David McKissick		Paula Strader
Joseph Hetherman	BEST ATHLETE	Joanne Bouley
Donald Morin	NICEST EYES	Janice Genander
Anthony Saad	CURLIEST HAIR	Bonnie Milligan
Roger Frye	BEST LOOKING	Lora Sherman
Phillip Spinney	BEST GIGGLER	Loretta Bouillard
Howard Worthington	SHYEST	Adealine Austin
Anthony Saad	BEST DANCER	Lora Sherman
Phillip Spinney	CLASS FLIRT	Joyce Abbott
Lawrence Poulin	MOST COURTEOUS	Marilyn Kemp
Stewart Reed	SHORTEST	Nancy Gibbons
Donald Stewart	TALLEST	Virginia Suklis
Donald Stewart	MOST ACTIVE	Marilyn Kemp

CAFETERIA
IN

SUPPLY CLOSETS

SENIORS

First row: Dussault, Eames, Milligan, Brouillard, Abbott, Freudenthal, Bouley, Genander, Bourie, Gibbons, Ferreira, Kemp. *Second row*: Beauregard, French, Guertin, Jones, Malkowski, Anderson, Bedard, Germain, Boneski, Austin, Germain. *Third row*: DuVerger, Jastrezebski, Frye, Hetherman, Ellis, Malo, Denencour, Johnson, Clark, Lambert, Chickering.

SENIORS

First row: Yeagle, Stone, Paul, Sager, Suklis, Strader, Verrill, Sherman. *Second row:* Reed, Warden, Moiles, Rowe, Morin, Riel, Poulin, Worthington, Parker. *Third row:* Saad, Spinney, McKissick, Stewart, Vigeant, Picard, Parks.

JUNIORS

First row: Kasmarek, Hill, Javery, Krals, Gifford, Copeland, Gamble, Hamilton, Gauthier, Maynard. *Second row:* Bacon, Langer, Boneski, Bercume, Marble, Brindley, Fagone, Esposito, Heeps, Dufresne, Ambruson, Johnston. *Third row:* Hetherman, Dickson, Hoffecker, Cody, Donovan, Buxton, Graves, Dwyer, Caplette, Fisher, Malboeuf, Malochleb.

JUNIORS

First row: Weagle, Turtellotte, Perry, Ryan, Moore, Perks, Plante, Germain. *Second row:* Richards, Plasse, Stackpole, Percival, Meleika, Miller, Turner, Rider, Shedd, Taparawskas, White. *Third row:* Saad, Nielson, Wilkes, Porter, Smith, St. Germain, Olney, White, Noel, White, Stelmack.

SOPHOMORES

First row: Ferreira, Fisher, Brouillard, Bugbee, Cortis, Gary, Daly, Abbott. *Second row:* French, Christian, Bedard, Balderson, Brown, Deveau, Denencour, Denencour, Drake, Clark, Clark, Brezniak. *Third row:* Bortieri, Gallant, Conley, Bedard, Fifield, Browning, Flagg, Butler, Bell, Bennett, DuVerger, Bleau, Gardner.

SOPHOMORES

First row: Nielsen, Morse, MacMillan, McGee, Germain, Moore, Brennan, Lyman. *Second row:* Kemp, Peterson, Moody, Riel, Harrington, Gustafson, Nickerson, Rodier, Moir, LaPlante, Hanlon, LaPlante, Gibbons. *Third row:* Rushton, Perks, Hamilton, Roy, Ginette, Putnam, George, Girard, Putnam, Hoffecker, LaRocque.

SOPHOMORES

First row: Snow, Wheeler, Waters, Surprenant, St.Cyr, Stevens, Ryan, Seale. *Second row:* Vickus, Russell, Surprenant, Williams, Seale, Suklis. *Third row:* Yeagle, Schofield, Taylor, Seale.

FRESHMEN

First row: St.Germain, Worthington, Richardson, Skoglund, Rider, Sager, Ryan, Vigeant, Wilkes. *Second row:* Young, Pierce, Plasse, Roy, Putnam, Veronic, Whitmore, Warner, Meleika, Vigeant. *Third row:* Szoluska, Smart, Plante, Sundstrom, Smith, Robbins, Wood, Stone, Robinson.

FRESHMEN

First row: Govanni, Hogan, Goodnow, Markarian, Heeps, Lamb, LaPlante, Ellis, Eckman. *Second row:* Germain, Manning, Parker, Pariseau, Leite, Miller, Fisher, Jary, Malbon, Krals, McCarthy, Forest, LaRose. *Third row:* Krasinskas, Emmanuelson, LeBlanc, Dussault, Lambert, Howe, Dwyer, Nicholson, Kuchinskas.

FRESHMEN

First row: Berthiaume, Beals, Dargie, Dragon, Clark, Bellows, Barber, Benzie, Deveau. *Second row:* Brewer, Dimock, Anderson, Dulmaine, Christenson, Deveau, Christenson, DeJesus, Booth, Kranska. *Third row:* Chalupka, Casagranda, Bernard, Anderson, Bolio, Dimock, Chaffee, Donovan, Clouatre, Christian.

STUDENT COUNCIL

First row: Warden, Stackpole, Brouillard, Kemp, Wilkes, Bourie, Bouley. *Second row:* Abbott, Ambruson, Benzie, Surprenant, Richards, Germain. *Third row:* Bacon, Nickolson, Plante, Harrington.

AUDIO-FORUM

First row: Percival, Johnson, Poulin, Malo, Clark, Christian, Moody. *Second row:* Ferreira, Surprenant, Richardson, Spinney, Flagg, LaRocque, Germain, St.Cyr.

GLEE CLUB

First row: Yeagle, Dimock, Seale, Shedd, Hill, Stackpole, Turtellotte. *Second row*: Gamble, Warden, Smith, Smith, Yeagle, Richardson.

PRESS CLUB

First row: Richards, Bourie, Wilkes, Ambruson. *Second row*: Plante, Browning.

GIRLS' BASKETBALL TEAM

Kneeling: LaRose, Manning, Nielson, Turtellotte. *First row*: Ryan, MacMillan, Gamble, Percival, Germain, Yeagle, Rider, Harrington, Rider, Hamilton, Richards. *Second row*: Shedd, Krals, Pierce, Dimock, Richardson, Moore, Skoglund, Anderson, Giovanni, Dargie, Benzie, Stackpole, Miss Hefner.

CHEERLEADERS

Kneeling: Verrill, Ambruson, Vigeant, Sherman, Abbott. *Standing*: Bedard, Bacon, Milligan.

BOYS' BASKETBALL TEAM

First row: Hetherman, Hetherman, Jones, Malkowski, Saad, St.Germain. *Second row:* Mr. O'Connor, Ellis, Graves, Cody, Buxton, Dwyer, Rodier, Germain.

CROSS COUNTRY TEAM

First row: Dwyer, Donovan, Jones, Ellis, Warden, Caplette, Graves. *Second row:* Hetherman, Rodier, Wilkes, St.Germain, Dwyer, Yeagle, Malkowski, Mr. O'Connor.

BAND

First row: Malo, Nielsen, Drake, MacMillan, Stackpole, Richardson. *Second row:* Bleau, Fifield, Hoffecker, Smith, Putnam, Yeagle, Hoffecker.

SCIENCE CLUB

First row: Brouillard, Copeland, Clark, Warden, Suklis, Gamble, Shedd. *Second row:* Chalupka, Kasmarek, Yeagle, Gustafson, Rowe, Poulin, Skoglund, Percival, Szolusha. *Third row:* George, Smith, Taylor, Smith, Wilkes.

10
L.B.H.S.
8
L.B.H.S.
6

4
12
10
L.B.H.S.

L.B.H.S.
6

L.B.H.S.
4
L.B.H.S.
6
9

9
4

SUPPLY CLOSETS

BOSTON
POLICE

We Salute You!
Congratulations and the best of luck! We at Loring are proud of the part we have had in helping to make your classbook a permanent reminder of your school years, recording with photographs one of the happiest and most exciting times of your life! We hope that, just as you have chosen us as your class photographer, you will continue to think of Loring Studios when you want photographs to help you remember other momentous days to come! When you choose Loring portraits, you are sure of the finest craftsmanship at the most moderate prices!
LORING STUDIOS
New England's Largest School Photographers

L. G. BALFOUR COMPANY

"Known wherever there are Schools and Colleges"

CLASS RINGS AND PINS
COMMENCEMENT INVITATIONS — DIPLOMAS
PERSONAL CARDS
CLUB INSIGNA — MEDALS AND TROPHIES

MR. GENE MANCHESTER
Attleboro, Massachusetts

COMPLIMENTS
of
CHAFFEE BROTHERS COMPANY

"The Best Known Name Among Builders"

MAY WE SERVE YOU
With
BUILDING MATERIALS
AND GENERAL ELECTRIC
HOME APPLIANCES
Oxford, Massachusetts

COMPLIMENTS
of
WEBSTER NATIONAL BANK

Webster, Mass.

DR. ARTHUR D. CHARTIER, President
GEORGE L. PLACE, Vice President
ROBERT S. POBLOCKI, Vice President
ALBERT TOMASZEK, Vice President
GEORGE C. K. DUFF, Cashier
LUCIEN A. PONTBRIANT, Asst. Cashier

Member Federal Reserve System
Member Federal Deposit Insurance Corp.

JACKSON
SALES AND SERVICE

"Your Local Ford Dealer"

269 MAIN STREET OXFORD, MASS.

BEST WISHES TO
THE CLASS OF '56
From the Management and Employees of

HOWARD JOHNSON'S

North Oxford Routes 12 and 20

"LANDMARK FOR HUNGRY AMERICANS"

For Reservations Large or Small

Call Auburn
Tetrace 2-2582

JENNY GASOLINE
OXFORD BODY & FENDER WORKS

"ACROSS FROM THE BOLERO"
Auto Painting a Specialty
Complete Crash Overhauling
Guaranteed Welding Service

GEO. HOPKINS ROBERT GILES
117 South Main St. Oxford
Tel. 7-2987 and 7-2840

CONGRATULATIONS
TO THE CLASS OF 1956

ROBBINS & O'REILLY, INC.

"We Are the Birds to Call"
OXFORD, MASSACHUSETTS

COMPLIMENTS
of

PREST WHEEL, INC.

OXFORD, MASSACHUSETTS

●

COMPLIMENTS
of
WEBSTER
FIVE CENTS SAVINGS BANK

Mortgage Loans to Fit Your Needs

RALPH HUBBARD, President
B. F. BRIGANDI, Treasurer
JOSEPH THOMPSON, Asst. Treasurer
Webster, Massachusetts

Compliments
of

WORCESTER COUNTY ELECTRIC COMPANY

WEBSTER MASSACHUSETTS

Telephone 900

"Part of the New England System"

BECKER JUNIOR COLLEGE
of

BUSINESS ADMINISTRATION AND SECRETARIAL SCIENCE

A Career School of Business

WORCESTER MASSACHUSETTS

Associate in Science Degree

DAY DIVISION PROGRAMS

ACCOUNTING
BUSINESS ADMINISTRATION
STENOGRAPHIC SECRETARIAL
EXECUTIVE SECRETARIAL
MEDICAL SECRETARIAL
SECRETARIAL FINISHING

RETAIL MERCHANDISING

Transfer Privileges With Many Leading Colleges

Athletics Placement Service

CATALOG ON REQUEST

"VELS"

Established 1922

Jewelry, Watches, Diamonds, Sterling Silver

TOWLE, GORHAM, INTERNATIONAL, REED-BARTON

HEIRLOOM, WALLACE, LUNT

"The Store Where You Buy With Confidence"

325 MAIN STREET

WEBSTER, MASSACHUSETTS

COMPLIMENTS

of

FIRST NATIONAL BANK OF WEBSTER

Oxford Branch

SPAULDING BARTLETT, CHAIRMAN OF THE BOARD

William A. Cash
President

Ernest R. McGuinness
Vice President and Cashier

Marguerite Small
Assistant Cashier

Earl H. Mason
Auditor

Member Federal Deposit Insurance Corporation

COMPLIMENTS
of

CARLTON
WOOLEN MILLS, INC.

With the
Compliments of

H & V
SPECIALTIES CO., INC.

COMINSVILLE PLANT

Tel. 1071 TED MORSE, Mgr.

COLONIAL CLUB

"Home of Good Food"
"LISTED BY DUNCAN HINES"
Thompson
Road
Webster
Mass.

LEICESTER SAVINGS BANK

INCORPORATED 1869

G. I. and Conventional Mortgages
on Single Family Homes

1084 Main Street, Leicester
Telephone TW 5-5811

BUTLER FUEL CORP.

OXFORD — CHARLTON
Range — Fuel — Gas
Tires — Batteries
ESSO — 24 hr. Service — MOBIL

THE SALTER SECRETARIAL SCHOOL

One and Two Year Courses

MEDICAL AND EXECUTIVE SECRETARIAL COURSES

Shorter Courses for Special Needs

DAY, EVENING, AND SUMMER DIVISIONS

Thorough Business Training for
TOP FLIGHT
SECRETARIAL POSITIONS

Careful Placement Service

45 Cedar Street Dial 3-4786

On the Field
and in the Class
TOWN TALK BREAD
Will Help You Pass

TOWN TALK BREAD

MASON STREET WORCESTER

**DONALD I. &
KENNETH T. HAY**

"Your Real Estate Dealer"

Tel. Oxford 7-2251

COMPLIMENTS
of
WOODSIDE DAIRY

"Visit Our Dairy Bar"

211 Main Street
OXFORD, MASSACHUSETTS

COMPLIMENTS
of

**THE
WEBSTER
TIMES**

OXFORD MOTOR SALES

S. J. FAGONE AND SONS

Used Cars Bought and Sold

Where We Shake Your Hand
Not Your Pocket

NORTH MAIN STREET
NORTH OXFORD, MASS.
Phone Oxford 7-4431

"BEST WISHES TO
THE SENIOR CLASS"

WESTERN AUTO

289 Main St.
Webster, Mass.
H. B. MOILES
Hot Rod and Car Accessories

PATRICK PROUT & COMPANY

INSURANCE

176 Main Street
WEBSTER, MASS.

COMPLIMENTS
of

CONNECTICUT CORDAGE

North Oxford, Mass.

WAGNER'S MARKET

565 School Street
Webster, Mass.

Tel. 2473
FAMOUS
FOR OUR HOMEMADE
GERMAN SAUSAGE

N. E. C.
SUPER MARKET

MEATS — GROCERIES — FRUITS
VEGETABLES

56 Main Street
Webster, Massachusetts

Tel. 730
FREE PARKING

COMPLIMENTS
of

ALL-STATES
FREIGHT, INC.

DUDLEY
MASSACHUSETTS

COMPLIMENTS
of

JOHN E. ANASTASI,
ESQ.

Oxford, Massachusetts

COMPLIMENTS
of

GLENWOOD
TURKEY FARM

Oxford, Mass.
Telephone 7-2898

COMPLIMENTS
of

BEDARD BROTHERS
General Contractors

Oxford, Mass.

COMPLIMENTS
of

OXFORD DRUG CO.
C. A. BERTHIAUME, Reg. Pharm.

Main Street
Tel. 7-2024
Oxford, Mass.

COMPLIMENTS
of

OXFORD NEWS

Telephone 7-8772

SURE WAY STORE

285 Main Street
OXFORD, MASS.

Tel. 7-2077
FREE DELIVERY

BAYER MOTORS, INC.

PONTIAC - CADILLAC.

DUDLEY, MASS.

TRULL LUMBER CO.

Lumber — Roofing — Shingles
Builders' Finish Flooring

70 Pleasant St.
WEBSTER, MASS.
Tel. Webster 125

M K M

HOSIERY MILLS, INC.

ROCHDALE, MASS.

OXFORD HEIGHTS GARAGE, INC.

916 Southbridge Street
AUBURN, MASSACHUSETTS
Dodge — Plymouth
Dodge Trucks

HAROLD C. CROSS
Auburn 2091

ERNEST A. CROSS
Worchester 6-7202

RICHARD G. WARREN REALTOR

Member of
WORCESTER BOARD OF REALTORS
741 Southbridge St.
Auburn, Mass.
Tel. TE 2-3596

COMPLIMENTS
of

WEBSTER DUDLEY GOLF CLUB

Star Route
Webster 185
WEBSTER MASS.

COMPLIMENTS
of

GEORGE GUERTIN'S TV

Look at the Rest
but Buy the Best
FROM GEORGE GUERTIN
Ox. 7-8959
119 South Main St.
Oxford, Mass.

COMPLIMENTS
of

AL & RAY'S DINER

East Main Street
WEBSTER
MASSACHUSETTS

COMPLIMENTS
of

THE CROSSROADS
RESTAURANT

Route 20
NORTH OXFORD
MASSACHUSETTS

McCARTHY MOTOR
SALES

217 Main Street
OXFORD, MASSACHUSETTS

Telephone 7-2241

NORTH OXFORD
GARNETTING, INC.

North Oxford, Mass.

President, GEORGE SAAD
Treasurer, JOHN SAAD
Director, MICHAEL SAAD

BAYER FUEL SERVICE, INC.

Oxford 7-8721

Webster 1474

WEBSTER GARAGE

ROBERT E. POBLOCKI AND SONS

Oldsmobile
International Trucks
Automobile Supplies
Repairing of All Kinds
92 Lake St. Webster, Mass
Tel. 14-W1

DIAMOND MATCH COMPANY

Building Materials
of All Kinds
26 Oxford Ave.
WEBSTER, MASS.
JOHN STELMACK, Mgr.
Tel. 176-12

Compliments
of

DEARY BROTHERS

Webster, Mass.

RYAN'S
SERVICE STATION
4 Charlton Street
OXFORD, MASS.

MAX'S
SERVICE STATION
Gas — Oil — Washing
Batteries — Lubrication
Phone 7-5977 Main St.
OXFORD, MASS.

LANGER HARDWARE
Plumbing — Heating
Bottled Gas Dealer
Housewares — DuPont Paints — Toys
1 Sutton Ave Tel. 7-2734
OXFORD, MASS.

Compliments
of
THE YARDSTICK
REMNANTS, YARD GOODS, TRIM
DRAPERY MATERIAL
TRAVERSE RODS

THE OXFORD DINER
Oxford Center
Operated by
FRANK AND PEG McINTYRE

MACK'S DINER
North Oxford
Route 20

OXFORD FRUIT FARMS
Jams — Jellies — Honey
Tel. 7-2665

Compliments
of
MORWAY
OIL COMPANY
28 Wheelock St.
Oxford, Mass.

Compliments
of
WEBSTER FLORAL CO.
JOHN DELISIO, Prop.
Tel. 935
464 School St. Webster
"WE TELEGRAPH FLOWERS"

Compliments
of
O'QUINN'S DEPT. STORE
303 Main Street
Oxford, Mass.
Tel. 7-2146

Hydraulic Variable Speed Drives
Textile Machine Repair
OXFORD MACHINE CO.
Comb Boxes — Welding
D. C. FERREIRA Ennis Rd.
Tel. 7-2694 No. Oxford

M & J DINER
"Chicken in a Basket"
LUNCHES — DINNERS
SANDWICHES — SODA FOUNTAIN
Orders Put Up to Take Out
Open 6 A.M. to 2 A.M. on Route 12
107 So. Main St. Oxford 7-8767

COMPLIMENTS
of
OXFORD GRAIN

COMPLIMENTS
of
TOWN AND COUNTRY GAS

Compliments
of
NEW YORKER DINER
Route Junction 12-20
Auburn, Mass.

General Repairing — Towing
Body and Fender Work
FREEMAN A. FULLER
Automotive Service
Motor Specialists
Dial 2591 516 Southbridge St.
Nights 2186 AUBURN, MASS.

KRINTZMAN'S
DUSTING MILL
Oxford, Mass.

BULLARD'S GULF
SUPER SERVICE STATION
Oxford, Mass.

Compliments
of
JOE'S BARBER SHOP
Leicester St.
North Oxford, Mass.

DR. DONALD W. HEY
VETERINARIAN
Tel. 1563 Webster
DOG FOODS
BOARDING
GROOMING

Compliments
of
HELLER AND HELLER
WEBSTER MASS.

Compliments
of
GREEN TEXTILE
MACHINERY, INC.
Oxford Mass.

SHEA'S
TOGGERY SHOP
Quality Clothing
for the Family
WEBSTER MASS.

Compliments
of
O. K. CHABOT
FURNITURE STORE
25 North Main St.
WEBSTER, MASS.

RICHARD'S HOME
BAKERY
Oxford Center
Specializing in Birthday Cakes
Wedding Cakes
Hand Cut Donuts, and Pastry
Tel. Oxford 7-5080

NESTA'S
SOUTH END STORE
Meats, Groceries
Provisions
Delivery Service
MAIN STREET OXFORD, MASS.

Compliments
of
CONRAD'S
FRUIT STAND

Compliments
of
JOSEPH SPITZ
OPTICIAN

Compliments
of
BEDARD'S
MILK AND CREAM
Oxford, Mass.
Tel. 7-2021

Compliments
of
BOLERO
INN

PHIL GAGNE'S
SUPER MARKET
"The Poor Man's Friend"
LEICESTER ST. NO. OXFORD, MASS.
Tel. 7-8789
Open Every Night Till 9 P.M.

Compliments
of
LAKESIDE FURNITURE
JOSEPH PIKUL, Jr.
3 Sigourney Street
Oxford, Mass.
Tel. 7-2322

STANRICH MILLS CORPORATION
North Oxford, Mass.

OXFORD JEWELERS
335 Main Street
Oxford
Guaranteed Watch Repairing
DIAMONDS — WATCHES — GIFTWARE
LUGGAGE — APPLIANCES — CLOCKS

Compliments
of
WILLIAM EDENBURG
HARRY AND ABE PONTY
Oxford

DRY-VIN CLEANERS
Cleaning Specialists
"EVERYTHING GOOD
FOR YOUR CLOTHES"

SPRAGUES JENNY
"FRANK THE CRANK"
Rts. 12 and 20
Auburn, Mass.

LULLMAN & PARADIS
FUNERAL HOME
357 Main Street
Oxford, Mass.
Tel. 7-2100

CO-OPERATIVE BANK
OF WEBSTER
DR. JOHN LABONTE, Pres.
JAMES BERGIN, Treasurer
Webster, Mass.

Compliments
of
HILLSIDE
PARK 'N' SHOP
WEBSTER MASSACHUSETTS

LAPAN BROS. MARKET
Groceries Meats
Beer and Wine Department
FREE DELIVERY
443 Main St. Oxford 7-8731
RED & WHITE FOOD STORE

GADOURY
BAKERY
Webster 123-J
SPECIALIZE IN WEDDING
AND BIRTHDAY CAKES

Compliments
of
ALICE'S
BEAUTY SHOP

Compliments
of
NORTH OXFORD
GENERAL STORE
TOYS AND GIFTS
MEATS AND GROCERIES

Compliments
of
BROWN'S GREENHOUSES
NORTH OXFORD, MASS.
Tel. 7-5557
Cut Flowers and Potted Plants
for All Occasions

Compliments
of
LAVOIE
AUTO CO., INC.
WEBSTER, MASS.

TROMBLEY'S
SERVICE STATION
Texaco Products
MAIN STREET
Oxford Mass.

GLAD ACRES
FLOWER & GIFT SHOP
Vic Lotti Tel. 7-8803
137 South Main St.
OXFORD
MASSACHUSETTS
WEDDING AND FUNERAL ARRANGEMENTS

ANGLO FABRICS
COMPANY, INC.

Webster, Massachusetts

GOOD LUCK
TO
OUR FELLOW CLASSMATES

Compliments of
THE SHUTTER SHOP
Local Photographer

Donald Stewart
and
Paula Strader

Thank Our
Advertisers
by Patronizing
Them

The Best Yearbooks Are TAYLOR-MADE
TAYLOR PUBLISHING COMPANY DALLAS, TEXAS

The night has a thousand eyes
And the day but one;
Yet the light of the bright world dies
With the dying sun.

CLASS HISTORY

On September 9, 1953, a straggly group of 83 youngsters entered Oxford High School on a crusade for knowledge, annoying teachers and seniors alike. They also had the audacity to ask the seniors where the elevators were. The upperclassmen thought they might tame them in a few weeks, but they found they were mistaken. Although the freshmen had a trying time the first few months, they emerged as bold as ever. The seniors and other upperclassmen thought they might frighten them a little, but no—they elected as their president Louchlin Belcher; vice president, Anthony Saad; secretary, Marilyn Kemp; and treasurer, Janet Sibley. On the Student Council were Paula Strader, Joanne Bouley, and Marilyn Kemp. Slowly the school became accustomed to these rugged individuals who set out to conquer it. During the course of the year they went to Wallum Lake for the school trip and left a lasting impression. In June they left Oxford High for the summer. Almost everyone hoped that they wouldn't return, since most of their activity that year had been to annoy everyone in sight.

Almost worse than before, they did return—as sophomores. They immediately elected Patrick Padden, president; Marilyn Kemp, vice president; Carol Bemis, secretary; and Paul Guertin, treasurer; to help them carry out their schemes. Their representatives to the Student Council this year were Joanne Bouley, Lora Sherman, and Paula Strader. They remained in rather obvious obscurity since they weren't important enough to be upperclassmen, nor insignificant enough to be freshmen. This was the year in which they ordered their class rings. Now it seemed as if they were almost important. On the school trip they broke all eating records and smoked their first cigarettes not made of corn silk. In June they once again left, filled with anticipation of becoming upperclassmen.

As juniors they felt quite superior to the lowly freshmen and sophomores, especially now that they had their class rings. Their class officers who influenced them greatly in their ways were president, Roger Frye; vice president, Donald Stewart; secretary, Joyce Abbott; and treasurer, Paula Strader. By this time the Student Council was almost wholly in their hands with Marcia Bourie, Joanne Bouley, and Paula Strader representing them. Paul Guertin took charge of the money as Council treasurer; Marilyn Kemp was Vice president. They made their way into the school play, "All Hands on Deck," with about seven members of this class trying to act. For the first time in three years they produced satisfactory results. Their Junior Hop, held just before Christmas, was also a success. Joyce Abbott and Donald Morin were chosen by the seniors to serve as class marshals. By now everyone had to admit they were very near to being ladies and gentlemen. The final fling as juniors was the school picnic. By now they were very well known at Wallum Lake. After an exhausting year they welcomed the summer vacation and had great expectations for their senior year.

At last the class of '56, although there were now only 58 members in the ranks seemed to be really improving. But they were inhumanly cruel in the treatment of their victims, the freshmen. At last they had their revenge on the lowerclassmen. This was the year they had all been waiting for, and they planned to make the most of it. Now there were no upperclassmen to hinder them. The classmates they chose to lead them in their ruthless ways were president, Donald Stewart; vice president, Edward Picard; secretary, Joyce Abbott; and treasurer, Paul Guertin. As for the Student Council, it was now completely overrun by the seniors with Marcia Bourie, Bonnie Milligan, Joanne Bouley, Roger Frye, Edward Picard, and George Warden as members and Marilyn Kemp as president. There are a few other

things that should also be brought to light. Some of the class members attempted to play in the school band. They never gave the others a chance to be heard. Many of the bigger, more hardened members of the class helped to massacre rival teams in basketball, baseball and track. They left more notches on the handles of the baseball bats than any other class in the past history of the school. None of the seniors will ever forget "Dippy Day," when everyone came to school dressed in very peculiar outfits and color combinations. On the other hand we have to admit that there were times in their four years when they set good examples for the other classes and were rather well behaved.

Their Senior Prom on May 18 was a huge success, and the lovely prom queen was Lora Sherman. The talent of Joanne Bouley, Loretta Brouillard, and Lawrence Poulin added much sparkle to the school play, "Mr. Beane From Lima." Everyone was very proud when Scholastic Magazines announced on May 4 that Marilyn Kemp had won an award in the short story division of their annual, nation-wide contest. Marilyn was also elected our D.A.R. representative and Roger Frye, our Good Government Day representative. For their class trip, which is to take place on June 7, 1956, the seniors selected Ted Hilton's Ranch, where they will no doubt maintain their reputation.

On June 6 the members of the class of 1956 will assemble for the last time to be graduated from Oxford High School. As we leave to go out into the mysterious world on graduation night, we shall take with us the wonderful memories of our school days.

Joyce Verrill

SCHOLARSHIPS AND AWARDS 1956

Laura E. Shephardson Award ..... MARILYN KEMP

Oxford Grange Valedictory Award ..... MARILYN KEMP

Bausch & Lomb Science Award ..... GEORGE WARDEN

Rensselaer Science and Mathematics Award ..... HOWARD WORTHINGTON

General Ebenezer Larned Chapter D.A.R. Award ..... MARILYN KEMP

Oxford Woman's Club Josie Tyler Scholarship ..... GEORGE WARDEN

Chaffee Brothers Scholarship Aid Award ..... JOHN CLARK
PAUL GUERTIN
HOWARD WORTHINGTON

Dr. Robert Fletcher Award for a Girl ..... JOANNE BOULEY

Dr. Robert Fletcher Award for a Boy ..... GEORGE WARDEN

Oxford Post No. 58 American Legion Scholarship Award to a Boy Attending a State Teachers College ..... LAWRENCE POULIN

American Legion Auxiliary Unit 58 Scholarship Award ..... MARILYN KEMP

Whatsoever Club, The Miss Georgiana M. Wheelock Scholarship Award ..... DAVID ROWE

CLASS COLORS: Blue and White

CLASS FLOWER: Red Carnation

CLASS MOTTO: "Climb Though The Rocks Be Rugged"

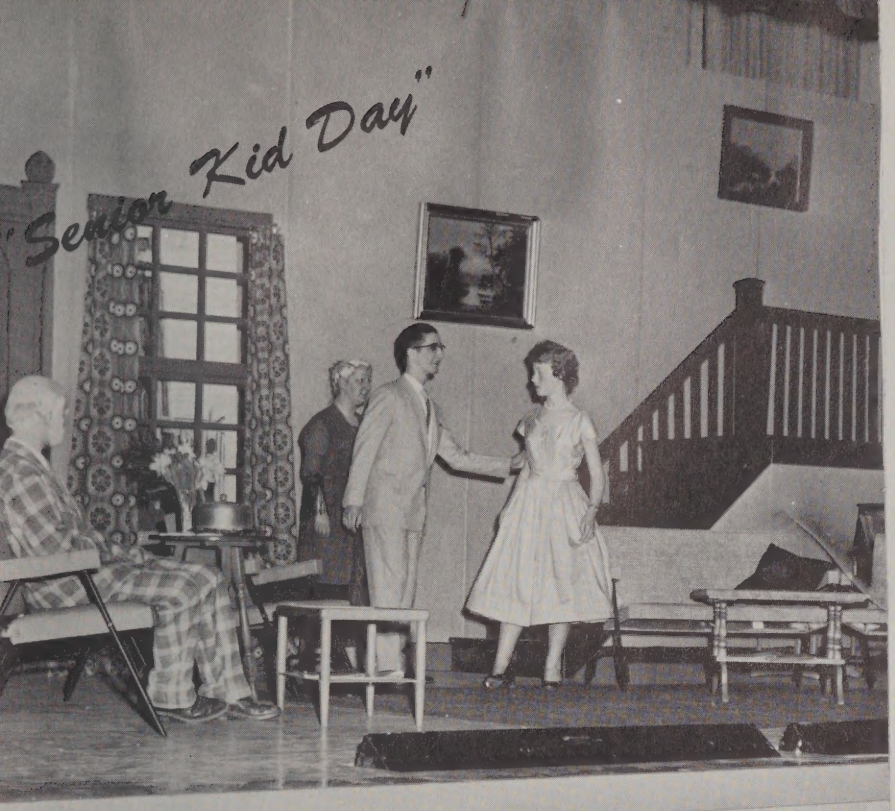
"Senior Kid Day"

CLASS PROPHECY

Imagine that it is June, 1966. Since I graduated from Oxford High School, I have been employed by General Motors Corporation in their California headquarters. I have been kept busy designing sports cars. My latest creation was a beauty, but one flaw was discovered after the automobile came off the production line. It was impossible to get into the car. At this point the company decided I needed a vacation, which I decided to spend visiting my old home town, Oxford.

Early the next morning I boarded the eastbound plane for Worcester. Upon arrival I hired a taxi cab to take me directly to Oxford, which I hardly recognized. There was the same wide Main Street, but there were tall buildings on either side and crowds rushing here and there to the various department stores. While I was paying the taxi driver, I recognized my old buddy Donald Morin driving along in a 66 Mercury. I signaled to him and he pulled over, slamming on the brakes. He told me that he, Dave McKissick, and Paul Guertin had formed a lumber corporation and had bought out Chaffee's. They were using the building on Main Street for their home office. Dave drove nothing but Cadillacs, as he had always promised.

As we talked I saw Loretta Brouillard coming toward us, wearing a crisp, white nurse's uniform. After a hearty greeting she explained that she works at the new Oxford Memorial Hospital and invited me to walk to it with her, She pointed out stores owned by former classmates, for many had gone into business. There were Sager and Austin's Dress Shop, Jastrzebski's Radio Repairs, Germain's Shoes, and Lambert and Boneski's Modern Laundry. The laundry provides thirty minute service, thanks to the new product, quick acting Swift Suds, which Richard discovered. Shirley Beauregard, now Mrs. Herbert Brindley, and her husband were selling motorcycles and doing very well financially. As we entered the hospital Loretta told me that I might recognize some of the other nurses; for example, Patty Eames, Joyce Abbott, Jeannette Germain, and Louisa Yeagle, who was now in charge of student training.

One of the directors, John Clark, was at the information desk. He told me that Peter Vigeant, now Captain Vigeant, was making a career of the Air Force, and that Eddie Picard had his own art studio on Main Street. Almost any day of the week famous people could be seen there having portraits painted. John told me that Jimmy Malo was a certified public accountant in Worcester and that Theresa Dussault was his private secretary.

As we walked through the hospital, a man suddenly ran around the corner, knocked me down, and then shoved a cigar into my mouth. He kept on running shouting as he went, "It's a boy, it's a boy!" Loretta told me with a chuckle that it was Richard Malkowski.

I wished Loretta luck and started for Oxford High. On the way I met Betty Freudenthal who told me she was an assistant to a television producer. She spent much of her time arranging contracts for the stars. One of her favorite shows was that of Janice Genander, a new singing sensation. Joanne Bouley also worked in television, dancing and doing the choreography for the big Saturday night spectaculars. David Rowe was a popular disc jockey on an afternoon request program from Boston. Betty said David has been campaigning to revive "Davy Crockett" as the nation's number one tune. She said that her good friend Lora Sherman was now modeling bathing suits in a local department store. I said I might stop in and look around.

At last the high school came into view. The building from which I had graduated was just the core of a larger school with a complicated maze of corridors and wings. When I entered the front door I noticed that the stairs were moving. Yes, they had what we had always wanted when I was in school—escalators.

As I reached the top step I saw Joyce Verrill leading a boy by the ear to the office. She stopped long enough to tell me that she was one of the English teachers,

and that Larry Poulin was teaching science. She said that they both enjoyed their work.

After visiting classrooms I began to feel hungry and decided to find a restaurant down town. Out on Main Street again I met Marcia Bourie, now Mrs. Nielson, and talked over old times. She said that Paula Strader and Donald Stewart had been married just after Donald had finished his enlistment in the Marine Corps. They now had two little boys, Donald and Paul, who were naturally the most stylishly dressed boys in town. Jo Anne Stone and Janice Paul had both been married for some time and still lived in Oxford. On warm afternoons they could be seen shopping together uptown. Bonnie Milligan had married Red Boutillette. They had twins with bright red hair and big blue eyes. Marcia told me that Nancy Gibbons had moved to Ohio and was working as a secretary for a company which manufactured portable microphones for people with soft voices. Betty Ann French was a secretary in the Worcester School Department. Virginia Suklis had gone to work as a dental hygienist in Miami, her favorite vacation spot.

Across the street Marcia and I saw a store named "Parker and Riel." She said that they specialized in clothing for small men. Marcia had tucked under her arm an autographed copy of Marilyn Kemp's latest best selling novel which had just won the Pulitzer Prize. Mildred Ferreira was living on a farm in Nebraska with her husband Roland. I told Marcia to say hello to Doug for me and continued my search for a good meal.

In the restaurant I was greeted by Bob Chickering, the head waiter, who told me that Donald Ellis and Phil Spinney had bought a gas station and were doing very well. He said that George Warden and Howard Worthington were in the tractor business. He said that Emil Denoncour had made a career of the Navy; he had married a Spanish beauty. Joe Hetherman owned a sporting goods store. His was the only Oxford establishment completely family owned and operated.

Then Bruce Parks came in, sat down, and talked over old times. He was now head foreman in his father's shop. Anthony Saad was working for *his* father, too. He had recently been named treasurer. Stewart Reed had gone to Florida to make his fortune and was now part owner of a construction company. Bruce took me on a tour, pointing out the new library, the new hotel, and the beautiful town hall. At the outside of town I noticed a big sign—Take This Road To Elwood Johnson's Antique Auto Museum. We stopped to give a ride to a good looking young woman who used to be a classmate. She was Judy Plante, now Mrs. Remy. She was walking to her husband's restaurant to take over while the cashier went to lunch. The location was familiar. I suddenly realized that it used to be Howard Johnson's. Before she left us Judy said that Robert Anderson was employed in the Safe Driving Department of the Registry of Motor Vehicles. She often saw Richard Duverger when he stopped for lunch. He was a salesman for an automobile accessories company, having Worcester County for his territory. Don Jones hadn't been seen for some time, but he always sent notices to winter sports fans in Oxford when his resort in Maine opened for the season. Judy said that Oxford hadn't seen David Moiles since he married the tobacco heiress and had gone on a trip around the world.

I closed my eyes and tried to remember Oxford as it used to be. I recalled the Saturday night dances at the old Town Hall, the picnics at Wallum Lake, and the basketball games on Tuesday and Friday evenings. Bruce and I both agreed that you never realize the fun you are having until it's all behind you.

I decided to spend the remainder of my vacation at home with my wife, Cynthia and my family. Then I would hurry back to work and design a new and better sports car, the Oxford Special, dedicated to all my old friends from the class of '56.

Roger Frye

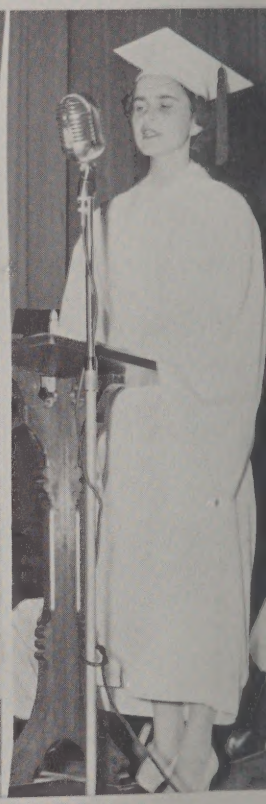

MOISTEN GLUE AND STICK IN BACK OF YEARBOOK - INSIDE OF COVER - LET BOOK SET ONE HOUR TO SECURE STICKING

BE SURE GLUE IS MOISTENED EVENLY

Taylor Publishing Company

DALLAS, TEXAS

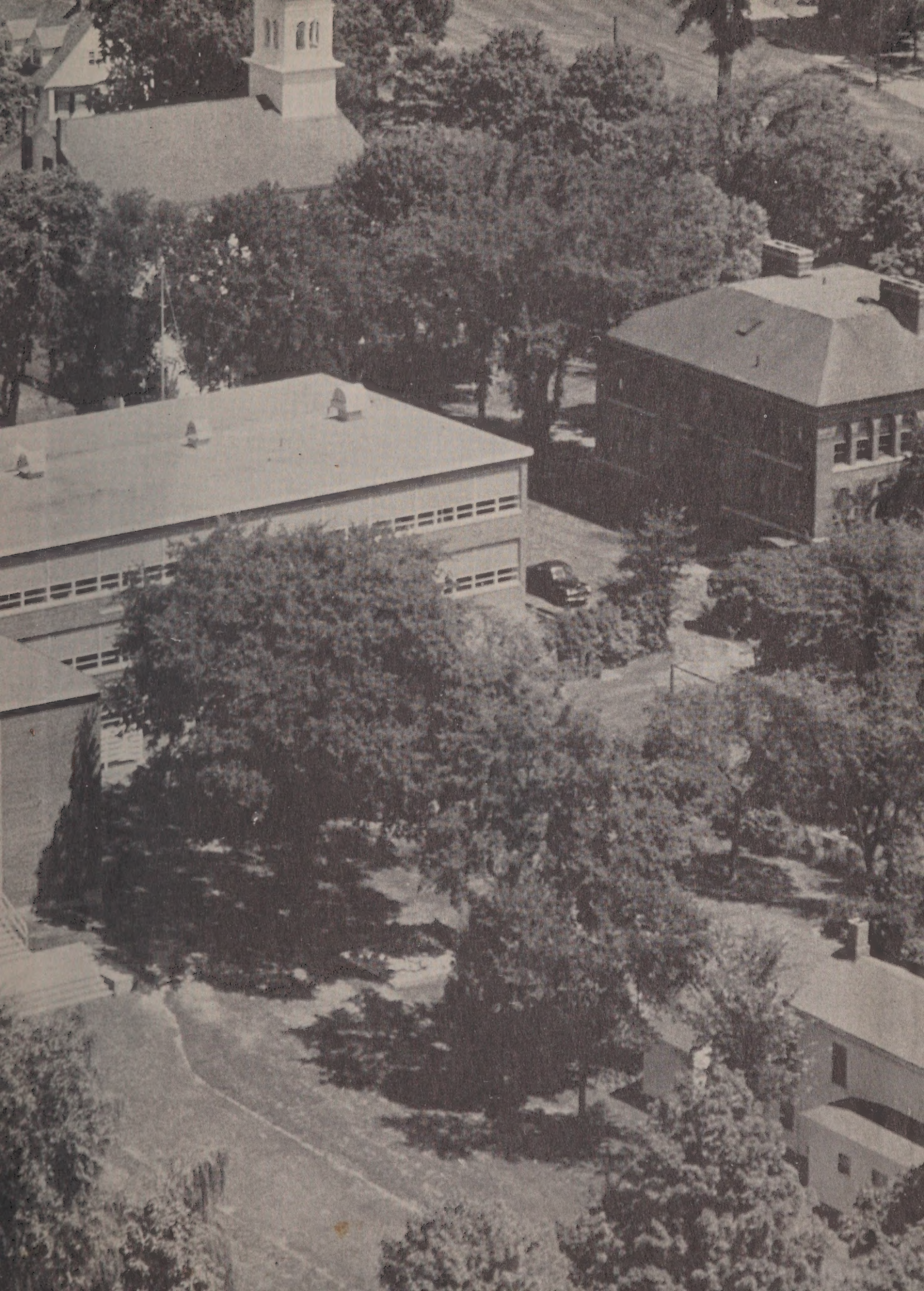

TAYLOR & FRANCIS
YEARBOOKS